

FRONT ELEVATION

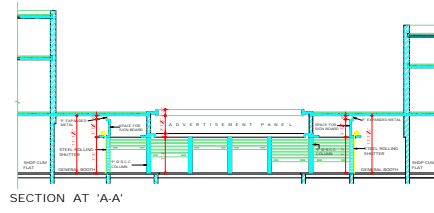

SECTION AT 'A-A'

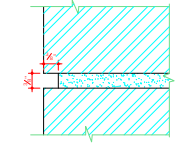

DETAIL OF RAKED JOINT 'A' OF CLAUSE 3

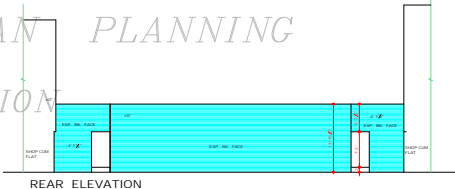

REAR ELEVATION

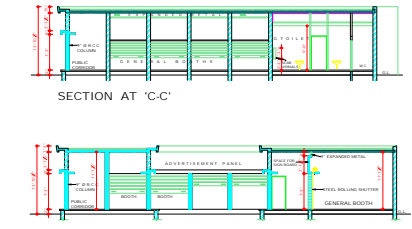

SECTION AT 'C-C'

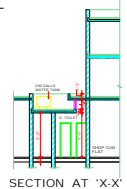

SECTION AT 'X-X'

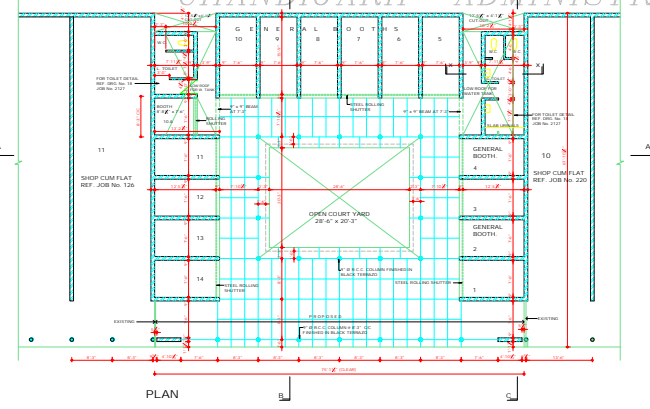

PLAN

DEPARTMENT OF URBAN PLANNING  
CHANDIGARH ADMINISTRATION

DEPARTMENT OF ARCHITECTURE, CHD

- NOTES
- THIS DRAWING IS THE PROPERTY OF DEPTT. OF ARCHITECTURE CHANDIGARH, U.T. AND FORMERLY THE DEPT. OF CHANDIGARH ADMINISTRATION. IT IS TO BE KEPT IN THE OFFICE OF CHANDIGARH ADMINISTRATION. IT IS TO BE RETURNED TO THE DEPTT. OF ARCHITECTURE CHD.
  - ONLY THE QUALIFIED ARCHITECTS ARE ALLOWED TO CORRECT PLANS AND SUPERSEDE CONSTRUCTION AND ISSUE THE COMPLETE SPECIFICATIONS.
  - PLUMB LEVEL SHALL BE OBTAINED FROM THE OFFICE OF THE CHIEF ARCHITECT, DEPTT. OF ARCHITECTURE, CHD.
  - UPPER AND LOWER FACE SHALL BE KEPT AS FACED UNLESS SHOWN OTHERWISE IN THE DRAWING. COLOUR WAHS OR POINTING TO BE FINISHED AS SHOWN IN 'A'.
  - PLASTERED SURFACE SHOWN ON THE DRG. SHALL BE FINISHED AS SHOWN IN 'A'.
  - INTERNAL CHANGES MAY BE ALLOWED SUBJECT TO THE APPROVAL OF THE CHIEF ARCHITECT.
  - NO DEVIATION IN THE EXTERNAL FINISH THROUGH VERANDAH SHALL BE ALLOWED.
  - EXTERNAL DOORS, WINDOWS, SHUTTERS AND JOINERY SHALL BE STEEL OR WOOD AS SPECIFIED IN THE DRG. SHALL BE FINISHED IN GREY COLOUR OF SS GRADE 40-45-55.
  - NO ADVERTISEMENT SHALL BE ALLOWED IN SPACES OTHER THAN STIPULATED IN THE DRG.
  - NO SIGN WHICH IS NOT IDENTIFYING OR ANY OTHER SIGN SHALL BE SEEN ON THE EXTERNAL FACE OF THE BUILDING.
  - THE MEANS OF TAKING ELECTRICAL, TELEPHONE OR ANY OTHER LINES AS SHOWN ON SUBJECT TO THE APPROVAL OF THE CHIEF ARCHITECT.
  - ELECTRICAL INSTALLATION OF LIGHT FITTINGS SHALL BE AS SHOWN IN THE DRAWING.
  - NO SIGN WATER STORAGE TANK OR CHIMNEY STACK ETC. OR ANY MATERIAL STACKED ON THE ROOF SHALL BE PERMITTED BEYOND THE HEIGHT OF THE FINISHED ROOF PROJECT BEYOND THE HEIGHT OF THE FINISHED ROOF PROJECT SHALL BE KEPT AS TO BE VISIBLE FROM THE STREET.
  - VERANDAH SHALL BE KEPT FREE FOR PUBLIC CIRCULATION WITHOUT ANY TEMPORARY OR PERMANENT TYPE OF CONSTRUCTION.
  - NO BASEMENT SHALL BE ALLOWED BELOW BOOTHS.
  - NO SUB-DIVISION OF WIDTH IS ALLOWED.

THIS DRAWING IS ACTUALLY TRACED FROM DRG. No. 1, JOB No. 982

ATTESTED  
SR. RAJENDER SINGH KALSI  
18/12/76  
ASSTT. ARCHITECT

NOTE:  
THE DRAWING HAS BEEN COMPUTORIZED ON PDSM DRG. No. 1, JOB No. 982

S.No.	DESCRIPTION	DATE	SIGN
REVISION			
SR. M. U. SHARMA	SR. H.C. CHOPRA	28-12-76	22-12-76
CHIEF ARCHITECT	SENIOR ARCHITECT		
SR. M. U. SHARMA	SR. M. U. KUREKAR	22-12-76	
ARCHITECT	ASSTT. ARCHITECT		

OFFICE OF THE CHIEF ARCHITECT CHANDIGARH, U.T.

SCALE - 1/4" TO A FOOT DATE: 20-12-76

DRAWN: JOB No. 982 DRG. No. 1

CHECKED: [Signature]

DETAIL OF BOOTH IN SECTOR - 7-C

PLAN, ELEVATIONS SECTIONS.

DISCLAIMER

NOTHING EVERY ONE HAS BEEN TAKEN TO PROVIDE THE CORRECT VERSION OF THE ARCHITECTURAL DRAWING. IN THE EVENT OF ANY DISCREPANCY, THE MASTER COPY OF THE ARCHITECTURAL DRAWING SHALL BE THE BASIS FOR THE WORK. THE ARCHITECT SHALL BE RESPONSIBLE FOR THE CORRECTNESS OF THE ARCHITECTURAL DRAWING. THE ARCHITECT SHALL BE RESPONSIBLE FOR THE CORRECTNESS OF THE ARCHITECTURAL DRAWING. THE ARCHITECT SHALL BE RESPONSIBLE FOR THE CORRECTNESS OF THE ARCHITECTURAL DRAWING.

SR. ASSTT. ARCHITECT  
SR. ARCHITECT  
CHIEF ARCHITECT

SR. RAJENDER SINGH KALSI  
H.C. CHOPRA  
M. U. SHARMA

CHANDIGARH ADMINISTRATION

APPROVAL HAS BEEN RECEIVED FOR BOOTH NO. 10A FROM THE CHANDIGARH ADMINISTRATION (JOB NO. 982) DRG. No. 1, JOB No. 982