

COPYRIGHT
DEPARTMENT OF URBAN PLANNING
CHANDIGARH ADMINISTRATION

FODDER SHOP

DISCLAIMER
THOUGH EVERY CARE HAS BEEN TAKEN TO PROVIDE THE CORRECT VERSION OF THE ARCHITECTURAL DRAWING, THE USER SHALL BE RESPONSIBLE FOR ANY DISCREPANCY. THE USER SHALL BE RESPONSIBLE FOR ANY DISCREPANCY. THE USER SHALL BE RESPONSIBLE FOR ANY DISCREPANCY. THE USER SHALL BE RESPONSIBLE FOR ANY DISCREPANCY.

DEPARTMENT OF ARCHITECTURE U.T.	
NOTES	
1.	THIS DRAWING IS THE PROPERTY OF THE DEPARTMENT OF ARCHITECTURE U.T. AND IS TO BE KEPT IN THE OFFICE OF THE CHIEF ARCHITECT CHANDIGARH U.T. AND IS NOT TO BE REPRODUCED OR USED IN ANY MANNER WITHOUT THE PERMISSION OF THE DEPARTMENT IN WRITING.
2.	THIS DRAWING IS TO BE READ ALONG WITH THE DRAWING NO. 1 TO 4 OF JOB NO. 914 OF ARCHITECT'S SECTION.
3.	RESTRICTIONS CONTAINED IN THESE ARCHITECTURAL CONTROL SHEETS ARE IN ADDITION AND ARE SUPERINTENDENT TO THE PUNJAB CONTRACT ENFORCEMENT AND REGULATION BUILDING RULES, 1973 AND AS AMENDED FROM TIME TO TIME.
4.	NO ALTERATION IN THE EXTERNAL FACADES OR PACKAGES THROUGH CORRIDOR SHALL BE ALLOWED.
5.	HEIGHT LEVELS TO BE DETERMINED FROM THE OFFICE OF THE CHIEF ARCHITECT CHANDIGARH U.T.
6.	EXPOSED BRICK WORK SHALL BEAN FINISH FACED BRICK WORK WITHOUT ANY PAINT OR COLOUR WASH. EXCEPT CLEAR WASH FINISH AS SHOWN IN 'A'.
7.	THE PUBLIC CORRIDOR INDICATED IN THE DRAWING SHALL BE RECEIVED AS AN 'A' PUBLIC PACKAGE. THE PATTERN OF IRONING AND RECEPTIONS OF THE CORRIDOR SHALL BE STRICTLY AS SHOWN IN THE DRAWING. THE WORK SHOWN ON THE DRAWINGS ARE EXCLUDED AND MANAGED BY THE OWNER TO THE SATISFACTION OF THE CHIEF ARCHITECT.
8.	NO REPAIRS OR VENTILATING OR ANY OTHER WORK SHALL BE PERMITTED ON THE EXTERNAL FACADES OF THE BUILDING UNLESS APPROVED BY THE CHIEF ARCHITECT.
9.	THE WORK OF PAINTING ELECTRICAL WIRING OR ANY OTHER WORK CONNECTING FROM THE PUBLIC SUPPLY CABLE SHALL BE DONE ON THE BUILDING PLANS AND SHALL BE SUBJECT TO THE APPROVAL OF THE CHIEF ARCHITECT.
10.	BUILDING SHALL BE STRUCTURALLY SECURED AND THE FOUNDATION SHALL BE PROVIDED AS PER THE DRAWING.
11.	EXTERNAL DOORS, WINDOWS, GRILL SHUTTERS ETC. SHALL BE PAINTED IN GREY COLOUR OF 151415 SHINE ONLY.
12.	NO SUB DIVISION OF THE SHOP IS ALLOWED.
13.	THE DRAWING ARCHITECT IS NOT ALLOWED TO SUBMIT ANY AND SUPERVISOR CONSTRUCTION AND ISSUE THE COMPLETION CERTIFICATE FOR THE BUILDING.
14.	NO BASEMENT SHALL BE ALLOWED BELOW THE SHOP.
NOTE: THIS DRAWING HAS BEEN COMPUTED ON DRAWING FROM ORIGINAL JOB NO. 914	
APPROVAL OF THE CHIEF ARCHITECT RECEIVED DATE: CHANDIGARH THE 31.5.76 S.P. P.K. AGGARWAL CHIEF ARCHITECT CHANDIGARH	
S.P. M.N. SHARMA 26/7/76 CHIEF ARCHITECT	S.P. H.S. CHOPRA 21.4.76 SENIOR ARCHITECT
S.P. M.L. SHARMA 31.7.76 ARCHITECT	S.P. A.K. KUREKAR 28/7/76 ASSTT. ARCHITECT
OFFICE OF THE CHIEF ARCHITECT CHANDIGARH U.T.	
SCALE: 4 FT. TO AN INCH	DATE: 30.1.76
DEALT BY: DRG NO. 1	JOB NO. 914
CHECKED BY: 1	914
ARCH. CONTROL SHEET FOR S.C.F. IN SUBURBAN SECTOR No. 2, DAIRY COLONY NEAR DHANS VILLAGE, CHANDIGARH	
GROUND FLOOR PLAN.	

DEPARTMENT OF ARCHITECTURE U.T.

S.NO. NOTES

- THIS DRAWING IS THE PROPERTY OF THE DEPARTMENT OF ARCHITECTURE, CHANDIGARH. IT IS TO BE USED ONLY FOR THE PURPOSES SPECIFIED AND MUST NOT BE ALTERED, COPIED, REPRODUCED OR IN ANY MANNER USED WITHOUT THE PERMISSION OF THIS DEPARTMENT IN WRITING.
- THIS DRAWING IS TO BE READ WITH THE DRAWING NO. 1, 2, 3, 4, 5, 6, 7, 8, 9, 10 & 11 OF JOB NO. 914 OF ARCHITECTS SECTION.

NOTE: THIS DRAWING HAS BEEN COMPUTERISED ON 09-01-01 FROM DRG NO. 2, JOB NO. 914

APPROVAL OF THE CHIEF ADMINISTRATOR RECEIVED. WORK HAS BEEN RELEASED FOR U.T. TO BE BUILT. DATE: 10-01-2011
 CHANDIGARH: THE 11.1.76
 Sd/- K.K. MOHANTY, I.E.S.
 CHIEF ADMINISTRATOR
 CHANDIGARH, U.T.

Sd/- M.L. SHARMA 20.1.76 CHIEF ARCHITECT	Sd/- H.S. KHOPRA 21.1.76 SENIOR ARCHITECT
Sd/- M.L. SHARMA 21.1.76 ARCHITECT	Sd/- A.K. KUREKAS 21.1.76 ASSTT. ARCHITECT

OFFICE OF THE CHIEF ARCHITECT CHANDIGARH, U.T.

SCALE - 4 FT. TO AN INCH	DATE: 30.1.76
DEALT BY: Sd/-	DRG NO. 2
CHECKED BY: Sd/-	JOB NO. 914

ARCH. CONTROL SHEET FOR S.C.F. IN SUBURBAN SECTOR No. 2, DAIRY COLONY NEAR DHANAS VILLAGE, CHANDIGARH.

FIRST FLOOR PLAN

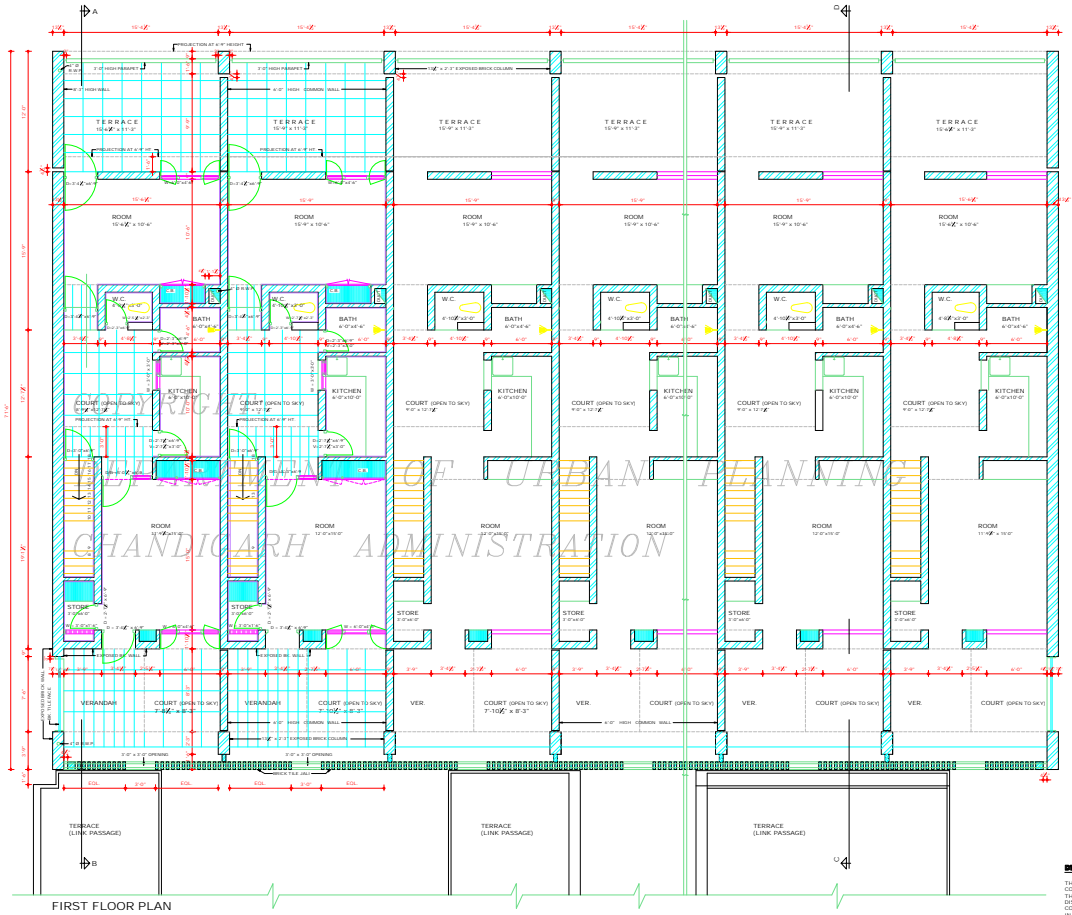

DISCLAIMER
 THE ARCHITECT HAS TAKEN CARE TO PROVIDE THE CORRECT VERSION OF THE ARCHITECTURAL CONTROL ON THIS DOCUMENT. HOWEVER, THE ARCHITECTURAL CONTROL APPLICABLE TO THIS DRAWING IS AVAILABLE IN THE DRAWING NO. 1, 2, 3, 4, 5, 6, 7, 8, 9, 10 & 11 OF JOB NO. 914 OF ARCHITECTS SECTION. THE ARCHITECT'S INTERPRETATION WILL OVERRULE THE SOFTWARE FORMAT.

DEPARTMENT OF ARCHITECTURE U.T.

S No. NOTES

1. THIS DRAWING IS THE PROPERTY OF THE DEPARTMENT OF ARCHITECTURE CHANDIGARH U.T. FORMERLY OF THE PUNJAB GOVERNMENT AND MUST NOT BE ALTERED, COPIED OR USED IN WHOLE OR IN PART THEREOF WITHOUT THE PERMISSION OF THE DEPARTMENT IN WRITING.
2. THIS DRG. IS TO BE READ WITH THE DRAWING Nos. 1, 2, 3 & 4 OF JOB NO. 914 OF ARCHITECT'S SECTION.

NOTE:
THIS DRAWING HAS BEEN COMPUTED ON PLOT BY FROM DRG. NO. 3, JOB NO. 914

APPROVAL OF THE CHIEF ARCHITECT RECEIVED
OFFICE NO. OFFICE MEMO NO. U.T. 2338 F2 74/954 DATED
CHANDIGARH THE 31.5.76

SD/- K. K. MOOREJEE 28.7.76
CHIEF ADMINISTRATOR
CHANDIGARH U.T.

SD/- SHARMA 21.8.76
CHIEF ARCHITECT SENIOR ARCHITECT

SD/- M. L. SHARMA 31.3.76
ARCHITECT. SD/- A. K. KUREKAR 31.1.76
ASSTT. ARCHITECT.

OFFICE OF THE CHIEF ARCHITECT CHANDIGARH U.T.

SCALE : 4 FT. TO AN INCH DATE 30.1.76

DEALT BY SD/- DRG NO. 3 JOB NO. 914
CHECKED BY SD/-

ARCH. CONTROL SHEET FOR S.C.F. IN SUBURBAN SECTOR No. 2, DAIRY COLONY NEAR DHANAS VILLAGE, CHANDIGARH.

TERRACE FLOOR PLAN

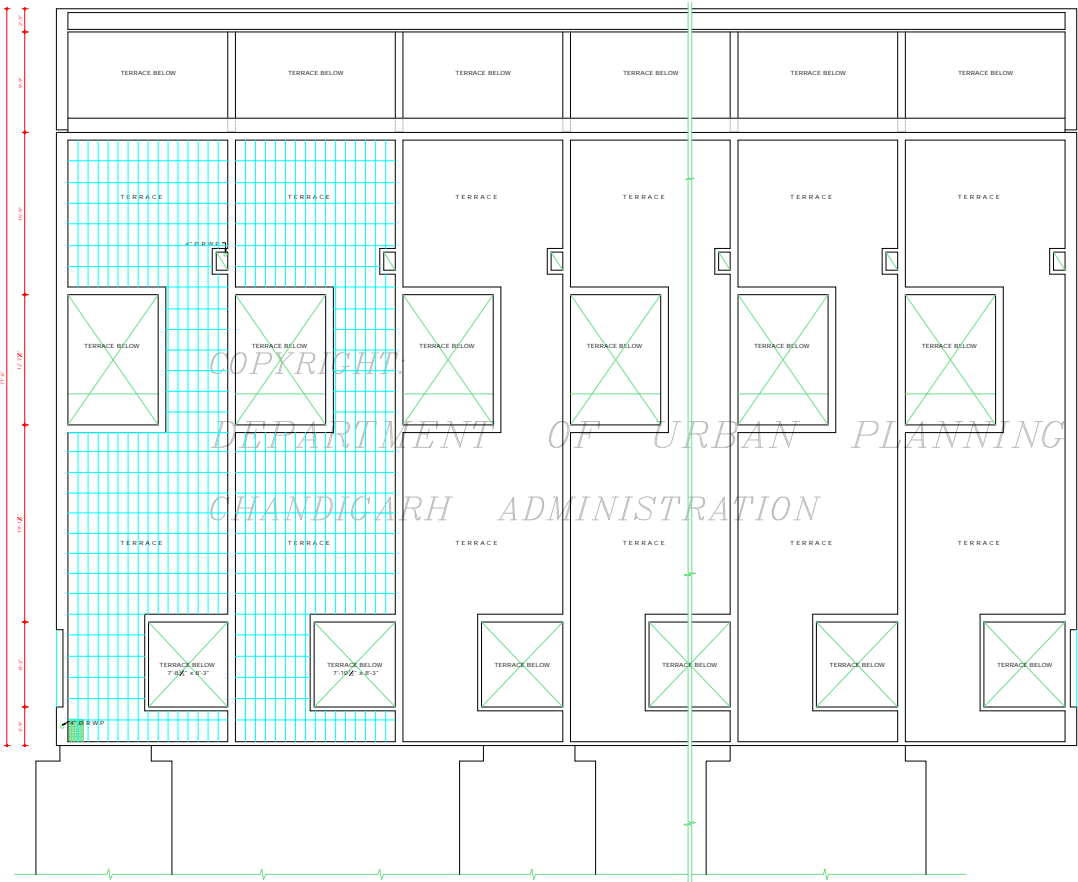

TERRACE FLOOR PLAN

DISCLAIMER
THOUGH EVERY CARE HAS BEEN TAKEN TO PROVIDE THE CORRECT VERSION OF THE ARCHITECTURAL CONTROL ON THIS DIGITIZED PDF FORMAT, YET IN CASE OF ANY DISCREPANCY, THE MASTER COPY OF THE ARCHITECTURAL CONTROL APPLICABLE ON EACH SUCH SITE, AS AVAILABLE IN THE COMMERCIAL RECORD OF THE OFFICE OF CHIEF ARCHITECT OR THROUGH INTERPRETATION SHALL OVERRULE THE DIGITIZED FORMAT.

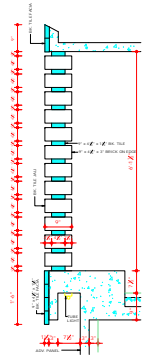

DETAIL OF BRICK TILE JALI
AT 'A'
SCALE = 1" = 1'-0"

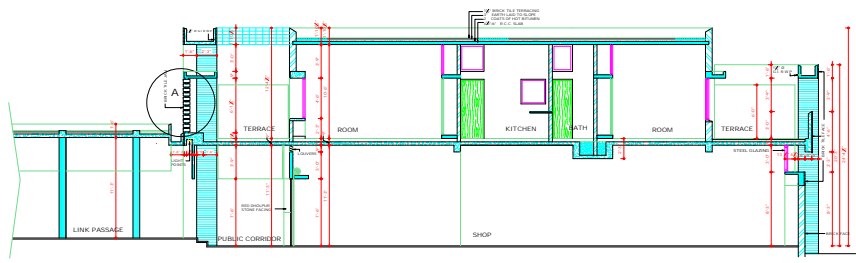

COPYRIGHT: SECTION AT C-D

DEPARTMENT OF URBAN PLANNING
CHANDIGARH ADMINISTRATION

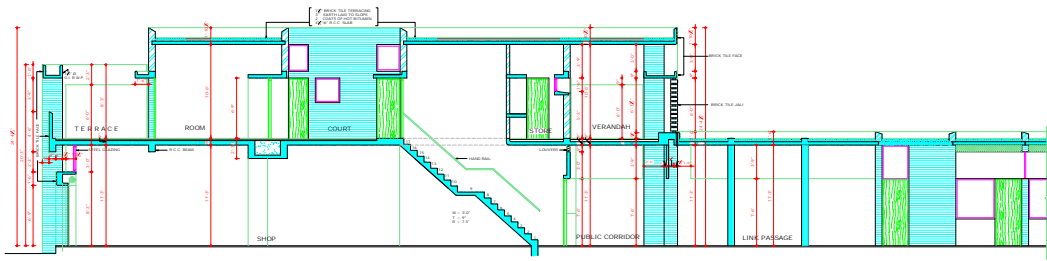

SECTION AT A-B

DISCLAIMER
THROUGH EVERY CARE HAS BEEN TAKEN TO PREPARE THE CORRECT VERSION OF THE ARCHITECTURAL CONTROL SHEET PROVIDED ONLY FOR THE USE OF ARCHITECTS. THE ARCHITECTS SHALL BE RESPONSIBLE FOR THE CORRECTNESS OF THE ARCHITECTURAL CONTROL SHEET. THE ARCHITECTS SHALL BE RESPONSIBLE FOR THE CORRECTNESS OF THE ARCHITECTURAL CONTROL SHEET. THE ARCHITECTS SHALL BE RESPONSIBLE FOR THE CORRECTNESS OF THE ARCHITECTURAL CONTROL SHEET.

DEPARTMENT OF ARCHITECTURE U.T.	
NOTES:	
1.	THIS DRAWING IS THE PROPERTY OF THE DEPARTMENT OF ARCHITECTURE, CHANDIGARH U.T. IT IS TO BE USED ONLY FOR THE PROJECT FOR WHICH IT WAS PREPARED. ANY REUSE OR MODIFICATION WITHOUT THE PERMISSION OF THE DEPARTMENT IS PROHIBITED.
2.	THIS DRAWING IS TO BE READ WITH DRAWING NO. 1 OF S.C.F. & P.P. JOB NO. 914 OF ARCHITECT'S SECTION.
NOTE: THIS DRAWING WAS MADE COMPUTATIONALLY BY THE ARCHITECTS SECTION, DEPARTMENT OF ARCHITECTURE, CHANDIGARH U.T. JOB NO. 914.	
THIS DRAWING IS THE PROPERTY OF THE DEPARTMENT OF ARCHITECTURE, CHANDIGARH U.T. IT IS TO BE USED ONLY FOR THE PROJECT FOR WHICH IT WAS PREPARED. ANY REUSE OR MODIFICATION WITHOUT THE PERMISSION OF THE DEPARTMENT IS PROHIBITED.	
DRG. NO.	JOB NO.
4	914
ARCH. CONTROL SHEET FOR S.C.F. IN SUBURBAN VILLAGE NEAR DHANAS COLONY NEAR DHANAS VILLAGE, CHANDIGARH.	
SECTIONS	

DEPARTMENT OF
ARCHITECTURE U.T.

9102 1/01/15

THIS DRAWING IS THE PROPERTY OF THE DEPARTMENT OF ARCHITECTURE CHANDIGARH U.T. COPYRIGHT © OF THE PUNJAB GOVERNMENT AND MUST NOT BE A TRAD COPY OR USED IN ANY MANNER WITHOUT THE WRITTEN PERMISSION OF THE DEPARTMENT OF ARCHITECTURE.

2. THIS DRG. IS TO BE READ WITH THE DRAWING NO. 1 TO A & B OF JOB NO. 914 OF ARCHITECT'S SECTION.

NOTE:
THIS DRAWING HAS BEEN COMPUTERISED
ON 05/01/07 FROM DRG. NO. 9102/06/914.

APPROVAL OF THE CHIEF ADMINISTRATOR
RECEIVED THE HSE OFFICE, MANDAL, U.T. 23/8/15
Dr. N. K. SINGH, CHANDIGARH THE 21/5/15
Dr. N. K. SINGH, CHANDIGARH THE 21/5/15
DATE 2/9/15
CHIEF ADMINISTRATOR
CHANDIGARH

SR. M.N. SHARMA
24/1/76
CHIEF ARCHITECT

SR. H.S. CHOPRA
21/1/76
SENIOR ARCHITECT

SR. M.N. SHARMA
24/1/76
ARCHITECT

SR. A.K. KURSEKAR
21/1/76
ASSTT. ARCHITECT

OFFICE OF THE
CHIEF ARCHITECT
CHANDIGARH U.T.

SCALE - 1/8" = 1'-0" ARCH
DATE - 02/3/15

DRG NO.	JOB NO.
5	914

ARCH. CONTROL SHEET
FOR S.C.F. IN SUBURBAN
SECTOR No. 2, DAIRY COLONY
NEAR DHANAS VILLAGE,
CHANDIGARH.
FRONT & REAR ELEVATIONS

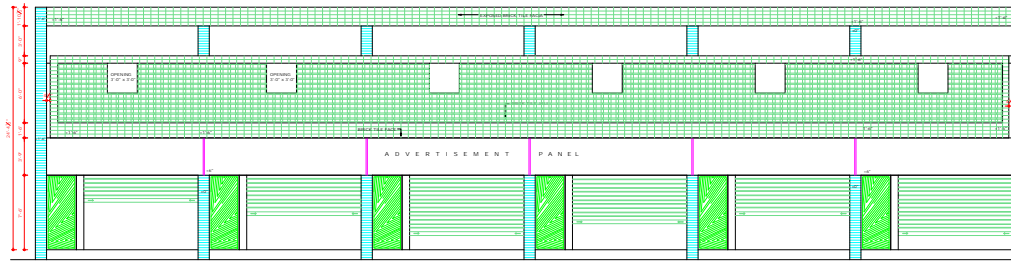

FRONT ELEVATION (WITHOUT LINK PASSAGE)

COPYRIGHT:

DEPARTMENT OF URBAN PLANNING
CHANDIGARH ADMINISTRATION

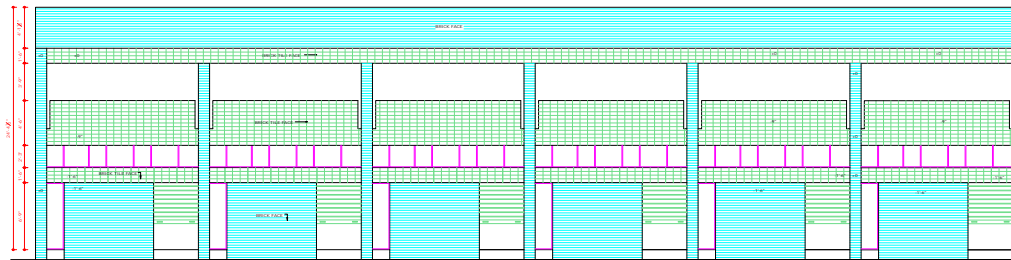

REAR ELEVATION

DISCLAIMER

PROFESSIONAL CARE HAS BEEN TAKEN TO PROVIDE THE CORRECT VERSION OF THIS ARCHITECTURAL CONTROL ON THIS DIGITIZED JOB FORMAT. IN CASE OF ANY DISCREPANCY, THE MASTER COPY OF THE ARCHITECTURAL CONTROL APPLICABLE ON EACH DATE SITE, AS AVAILABLE IN THE COMBINED RECORD OF THE OFFICE OF CHIEF ARCHITECT ON BEING INTERPRETATION WILL OVERRULE THE DIGITIZED FORMAT.

DEPARTMENT OF
ARCHITECTURE U.T.

SNO. NOTES

1. THIS DRAWING IS THE PROPERTY OF THE DEPARTMENT OF ARCHITECTURE CHANDIGARH AND MUST NOT BE ALTERED, COPIED OR USED IN WHOLE OR IN PART THEREOF WITHOUT THE PERMISSION OF THIS DEPARTMENT IN WRITING.
2. THIS DRAWING IS TO BE READ WITH THE DRAWING SCALE, TITLE SHEET, JOB NO. 914 OF ARCHITECT'S SECTION.

NOTE:- THIS DRAWING HAS BEEN COMPUTERISED ON PLOTTER FROM DRG. No. 914.

APPROVAL OF THE CHIEF ARCHITECT
RECEIVED VICE HIS OFFICE MEMO No. U.T. 2338.
Sd/- Sd/-
Sd/- K.K. MOONZAR
CHIEF ARCHITECT
CHANDIGARH U.T.

Sd/- M. N. SHARMA
24.4.76
CHIEF ARCHITECT.

Sd/- H. S. CHOPRA
21.4.74
SENIOR ARCHITECT.

Sd/- M. N. SHARMA
25.1.76
ARCHITECT.

Sd/- KUREKAR
ASSTT. ARCHITECT.

OFFICE OF THE
CHIEF ARCHITECT
CHANDIGARH U.T.

SCALE - 4 FT. TO AN INCH	DATE - 30.1.76
Sd/- DEALT BY	DRG NO. 6
Sd/- CHECKED BY	JOB NO. 914

ARCH CONTROL SHEET
FOR S.C.F. IN SUBURBAN
SECTOR No. 2, DAIRY COLONY
NEAR DHANAS VILLAGE,
CHANDIGARH.

END ELEVATIONS.

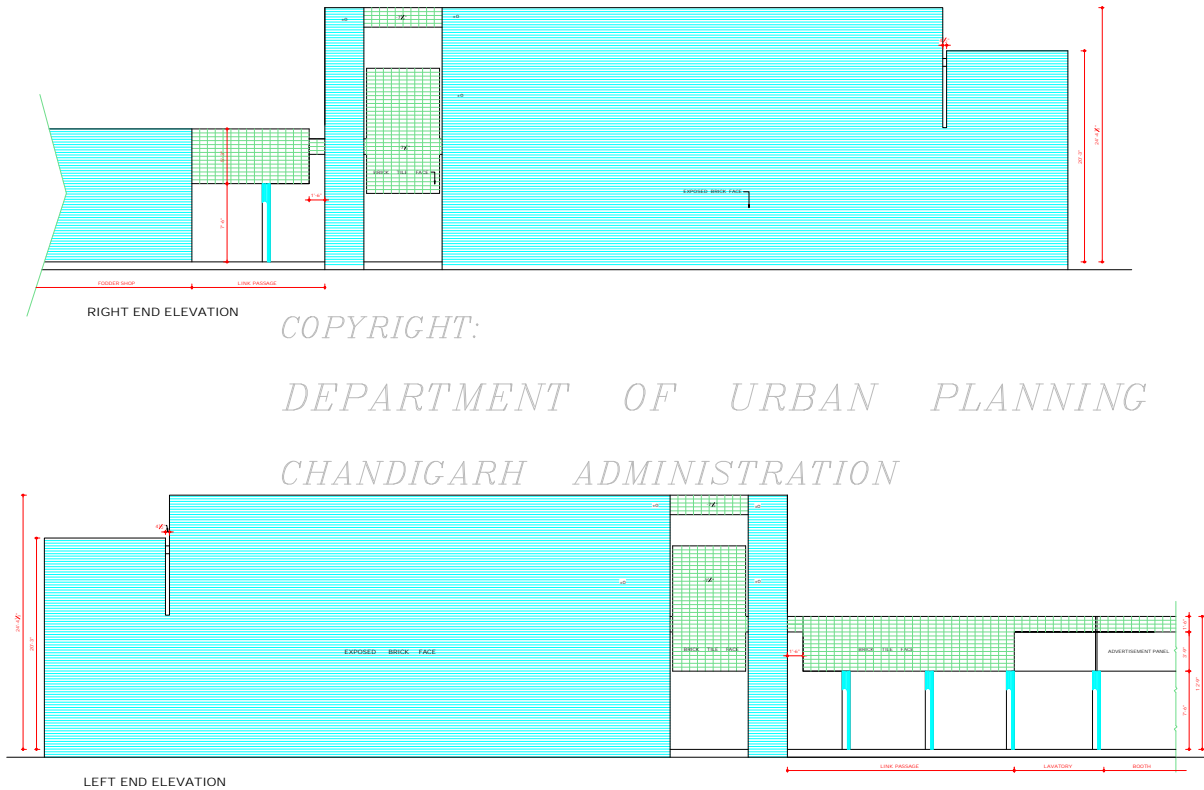

COPYRIGHT:
DEPARTMENT OF URBAN PLANNING
CHANDIGARH ADMINISTRATION

DISCLAIMER
GREATEST CARE HAS BEEN TAKEN TO PROVIDE THE CORRECT VERSION OF THE ARCHITECTURAL CONTROL ON THIS DIGITIZED (DIP) FORMAT, YET IN CASE OF ANY DISCREPANCY, THE MASTER COPY OF THE ARCHITECTURAL CONTROL APPLICABLE ON THIS SCHEMATIC, AS AVAILABLE IN THE COMMERCIAL RECORDS OF THE OFFICE OF CHIEF ARCHITECT CHANDIGARH U.T. WILL OVERRULE THE DIGITIZED FORMAT.

DEPARTMENT OF
ARCHITECTURE U.T.

5. NO. NOTES:

- THIS DRAWING IS THE PROPERTY OF THE DEPARTMENT OF ARCHITECTURE CHANDIGARH U.T. LOANED TO THE ARCHITECT FOR HIS USE IN CONNECTION WITH THE PROJECT AND IS NOT TO BE REPRODUCED OR IN ANY MANNER WITHOUT THE PERMISSION OF THE DEPARTMENT OF ARCHITECTURE.
- THIS DRAWING IS TO BE READ WITH THE DRAWING NO. 1 TO 6 OF JOB NO. 914 OF ARCHITECT'S SECTION.

NOTE:
THIS DRAWING HAS BEEN COMPUTERISED ON
28.01.09 FROM DRG. NO. 7 OF JOB NO. 914

APPROVAL OF THE CHIEF ADMINISTRATOR
RECEIVED VIDE HIS OFFICE MEMO NO. U.T. 2338
D-230 DATED CHANDIGARH THE 21.11.76
Sd/- K. K. MOHINDEREE
24.5.76
CHIEF ADMINISTRATOR
CHANDIGARH U.T.

Sd/- M. N. SHARMA
24.5.76
CHIEF ARCHITECT SENIOR ARCHITECT

Sd/-
ARCHITECT ASSTT. ARCHITECT

OFFICE OF THE
CHIEF ARCHITECT & SECY.
CHANDIGARH U.T.

SCALE: 8 FEET TO AN INCH DATE:
DRAWN BY: JOB NO. 914 DRG NO. 7
Sd/-

ARCH. CONTROL SHEET FOR
S.C.F. IN SUBURBAN SECTOR
NO. 2, DAIRY COLONY NEAR
DHANAS VILLAGE, CHANDIGARH

GROUND FLOOR PLAN &
FRONT SECTIONAL
ELEVATION

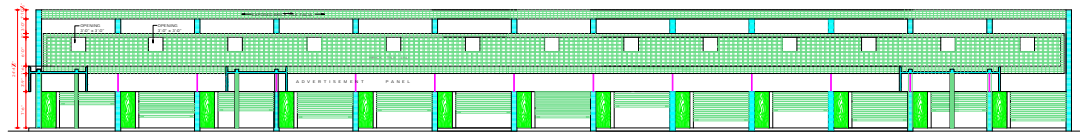

SECTIONAL ELEVATION AT M-N

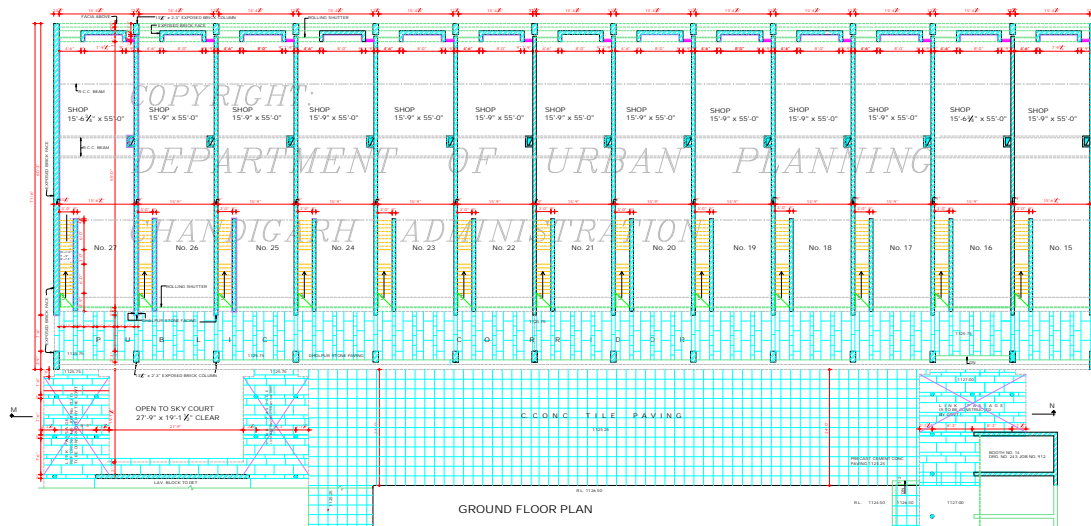

GROUND FLOOR PLAN

ALTHOUGH EVERY CARE HAS BEEN TAKEN TO PROVIDE THE CORRECT
AND ACCURATE ARCHITECTURAL CONTROL ON THIS DRAWING
THE ARCHITECT IS NOT RESPONSIBLE FOR ANY DISCREPANCY. THE MASTER
COPY OF THE ARCHITECTURAL CONTROL SHEET APPLICABLE ON EACH
SHEET IS AVAILABLE IN THE COMMERCIAL RECORD OF THE
OFFICE OF CHIEF ARCHITECT OR NEARBY INTERPRETATION WILL
OVERRIDE THE DIGITISED FORMAT.