

GROUND FLOOR PLAN

Sd/- (S. P. KHURANA) ASST. ARCHITECT  
 Sd/- (D. S. SANDHU) SENIOR ARCHITECT  
 Sd/- (S. K. MEHTA) CHIEF ARCHITECT  
 Sd/- (A. R. TALWAR) CHIEF ADMINISTRATOR

19. THIS ARCHITECTURAL CONTROL SHEET COMPOSING OF DRAWING NOS. 1 TO 7 OF JOB NO. 883 IS ALSO APPLICABLE TO THE SHOP-CUM-OFFICES/FLATS IN SECTOR 37-C & 37-D AND AS SUCH THIS ARCHITECTURAL CONTROL SHEET SHALL ALSO BE READ ALONG WITH DRAWING NO. 1 OF JOB NO. 883 SHOPPING CENTRE FOR 37-C & 37-D OF ARCHITECTURE SECTION.

APPROVAL OF THE CHIEF ADMINISTRATOR RECEIVED FOR HIS OFFICE MEMO NO. UT 8316 P 2 7519879 DATED 12.12.1975

Sd/- K. K. MUKERJEE 13.12.75 CHIEF ADMINISTRATOR

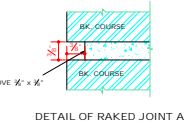

20. THE ARCHITECTURAL CONTROL SHEETS COMPOSING OF DRG. NOS. 1 TO 7 OF JOB NO. 883 ARE ALSO APPLICABLE TO SHOP-CUM-OFFICES IN SECTOR 36-D AND SHALL BE READ TOGETHER WITH LAYOUT PLAN DRG. NO. 24 OF JOB NO. 46.

Sd/- CHIEF ADMINISTRATOR  
 Sd/- SENIOR ARCHITECT  
 Sd/- CHIEF ARCHITECT

APPROVAL OF THE CHIEF ADMINISTRATOR RECEIVED FOR HIS OFFICE MEMO NO. 920/UT/1 (2) - 83/2352 DATED 18.2.83

Sd/- SHAM SINGH CHIEF ADMINISTRATOR

APPROVAL OF THE CHIEF ADMINISTRATOR RECEIVED REGARDING MAKING THE DAYLIGHT ON THE TOP TERRACE IS OPTIONAL WITH HIS OFFICE MEMO NO. 139/UT/1 (3) - 2K/201 DATED 8.2.2000

Sd/- (BRAJESH SINGH) CHIEF ADMINISTRATOR  
 Sd/- (SARJEET SINGH) CHIEF ARCHITECT  
 Sd/- (A. K. SABHARWAL) SENIOR ARCHITECT  
 Sd/- (K. S. VINDO) ARCHITECT  
 Sd/- (RAJEEV MEHTA) ASST. ARCHITECT

Sd/- K.K. MUKERJEE 20.12.74 CHIEF ADMINISTRATOR

**NOTES**  
 THROUGHOUT THIS DOCUMENT THE COPYRIGHTED SYMBOLS OF ORIGINAL AND REPRODUCED ARE USED.

**DISCLAIMER**  
 THOUGH EVERY CARE HAS BEEN TAKEN TO PROVIDE THE CORRECT VERSION OF THE ARCHITECTURAL CONTROL SHEET (DIGITIZED PDF) FORMAT, IN THE CASE OF ANY DISCREPANCY, THE MASTER COPY OF THE ARCHITECTURAL CONTROL SHEET (ORIGINAL) SHALL BE REFERRED TO AS AN AUTHORITY. THE USER SHALL BE RESPONSIBLE FOR ANY MISINTERPRETATION OR ERRORS IN THE DIGITIZED VERSION.

DEPARTMENT OF ARCHITECTURE

- 5.No. NOTES
- THIS DRAWING IS THE PROPERTY OF DEPTT. OF ARCHITECTURE. IT IS UNTRANSFERABLE AND SOLELY OF THE GOVT. OF PUNJ AND MUST NOT BE ALTERED, COPIED OR USED IN WHOLE OR IN PART WITHOUT THE PERMISSION OF THIS DEPTT. IN WRITING.
  - RESTRICTIONS CONTAINED IN THESE ARCHITECTURAL CONTROL SHEETS ARE IN ADDITION TO THE RESTRICTIONS CONTAINED IN THE PUNJ. CIVIL DEVELOPMENT AND REGULATION BUILDING RULES 1962 AND AS AMENDED TIME TO TIME.
  - THIS DRG. IS TO BE READ WITH DRG. NO. 2 TO 7 OF JOB NO. 883 OF ARCHTCTS SECTION.
  - NO DEVIATION IN THE EXTERNAL FACADES OR FACADES THROUGH CORRIDOR SHALL BE ALLOWED.
  - PLINTH LEVELS IS TO BE OBTAINED FROM THE OFFICE OF THE CHIEF ARCHITECT CHANDIGARH.INDIA.
  - A) THE CONSTRUCTION OF BASEMENT BELOW THE SHOP AREA & INCLUDING PUBLIC VERANDAH IS OPTIONAL BUT IT IS OBLIGATORY THAT OWNER HAS TO MAKE PROVISION FOR COLUMNS AND PARTY WALLS SO THAT OWNERS OF ADJOINING PLOTS MAY BE ABLE TO CONSTRUCT THE BASEMENT AT LATER DATE.  
 B) THE BASEMENT SHALL BE USED FOR MACHINE ROOM FOR THE LIFT STAIRS, RECORDS DOWN AND STORES. BEING THE ONLY ACCESSIBLE AND THE PRINCIPAL USE OF SITE AND FOR NO OTHER PURPOSE.
  - A) EXPOSED BRICK WORK SHALL MEAN FAIR FACE BRICK WORK WITHOUT ANY PAINT OR COLOUR WASH EXCEPT DEEP RAKED FINISHING AS SHOWN AT A. B) EXPOSED BRICK WORK SHALL BE WHITE WASHED AND NO COLOUR WASH IS ALLOWED UNLESS OTHERWISE SPECIFIED ON THE DRAWING.
  - THE FLOORING PATTERN AND THE SPECIFICATION OF THE MATERIAL IN THE PUBLIC VERANDAH SHALL BE STRICTLY ADHERED TO AS SHOWN IN THE DRG. NO.1 OF JOB NO. 883.
  - NO PORTION OF THE BUILDING OR WATER STORAGE TANK OR ANY OTHER FEATURES SHALL PROJECT BEYOND THE DRY LINE TOP OF THE PRESCRIBED HEIGHT.
  - NO BANK WATER SOIL VENTILATING OR ANY OTHER PIPE SHALL BE ALLOWED ON THE EXTERNAL FACADES OF THE BUILDING. PIPES ARE ENCASED IN THE MASONRY OR PUT IN THE DUCT.
  - MEANS OF SERVICES ELECTRICAL CONNECTIONS TELEPHONE LINE, OR ANY OTHER CONNECTIONS FROM THE PUBLIC SUPPLY LINE SHALL BE SHOWN ON THE BUILDING PLANS AND SHALL BE SUBJECT TO THE APPROVAL OF THE CHIEF ADMINISTRATOR.
  - THE PARTY WALL SHALL BE 9" THICK AND SHALL BE PROPERLY CONSTRUCTED WITH 1ST CLASS BURNED BRICKS AND SHALL HAVE ADEQUATE FOUNDATION TO THE SATISFACTION OF THE CHIEF ADMINISTRATOR.
  - BUILDING SHALL BE SO DESIGNED THAT THE PARTITIONS WALLS IS NOT EXPOSED IN EXCESS OF 10 FEET OR 30 FEET.
  - EXTERNAL DOORS, WINDOWS, SHUTTERS ETC SHALL BE PAINTED IN GREY COLOUR OF IS 1693 ONLY.
  - ONLY QUALIFIED ARCHITECTS ARE ALLOWED TO SUBMIT PLANS, SUPERVISE CONSTRUCTION AND ISSUE THE COMPLETION CERTIFICATE FOR THE BUILDING.
  - PUBLIC CORRIDOR TO BE LEFT FOR PUBLIC CIRCULATION AND NO PORTION OF THE LEFT TERRACE TO BE USED FOR ANY OTHER MATERIAL TO PROJECT BEYOND THE DRY LINE.
  - INTERNAL PARTITIONS AND MINOR INTERNAL CHANGES MAY BE ALLOWED SUBJECT TO THE PRIOR APPROVAL OF THE CHIEF ADMINISTRATOR.
  - NO SUB-DIVISION OF SHOP IS ALLOWED.

Sd/- (BRAJESH SINGH) CHIEF ARCHITECT  
 Sd/- SENIOR ARCHITECT

Sd/- ARCHITECT  
 Sd/- ASSTT ARCHITECT

OFFICE OF THE CHIEF ARCHITECT CHANDIGARH U. T

SCALE = 4 FT. TO AN INCH DATE 19-12-74

DRAWN BY A. S. RATRA  
 CHECKED BY 883

JOB NO. 883  
 DRG NO. 1

SHOP-CUM-OFFICES/FLATS SECTOR 31-D AND 47-C AND 37-C & 37-D, 36-D ARCH. CONTROL SHEET.

GROUND FLOOR PLAN

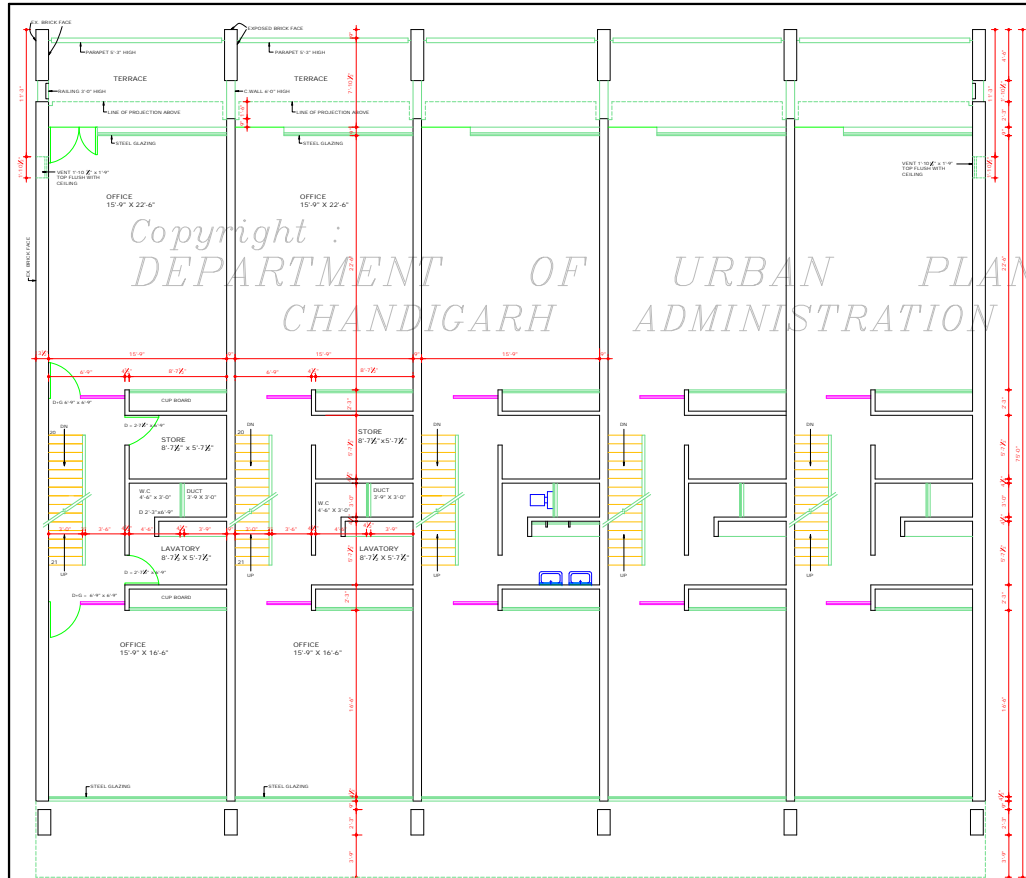

FIRST FLOOR PLAN

Sd/- (S. P. KHURANA) ASST. ARCHITECT  
 Sd/- (S. S. SANDHU) SENIOR ARCHITECT  
 Sd/- (S. N. MEHRA) CHIEF ARCHITECT  
 Sd/- (A. R. TALWAR) CHIEF ADMINISTRATOR

**DISCLAIMER**  
 THOUGH EVERY CARE HAS BEEN TAKEN TO PROVIDE THE CORRECT VERSION OF THE ARCHITECTURAL CONTROL ON THIS DIGITIZED (PDF) FORMAT, YET IN CASE OF ANY DISCREPANCY, THE MASTER COPY OF THE ARCHITECTURAL CONTROL APPLICABLE ON EACH SHEET IS AVAILABLE IN THE COMMERCIAL RECORD OF THE OFFICE OF CHIEF ARCHITECT OR HEAVY INTERPRETATION WILL OVERRULE THE DIGITIZED FORMAT.

APPROVAL OF THE CHIEF ADMINISTRATOR RECEIVED REGARDING MAKING THE SKY LIGHT ON THE TOP TERRACE VIDE HIS OFFICE MEMO NO. 129-UT/11 (3) -2K/201 DATED 8-2-2000

Sd/- (RAKESH SINGH) CHIEF ADMINISTRATOR

Sd/- (SARJEET SINGH) CHIEF ARCHITECT

Sd/- (K. K. MUKHERJEE) SENIOR ARCHITECT

Sd/- (K. J. S. VERMA) ARCHITECT

Sd/- (RAJEEV MEHTA) ASSTT. ARCHITECT

Sd/- (SEWA SINGH) CHIEF ADMINISTRATOR  
 Sd/- (K. K. MUKHERJEE) CHIEF ADMINISTRATOR

DEPARTMENT OF ARCHITECTURE

S.NO. NOTES  
 1. THIS DRAWING IS THE PROPERTY OF DEPTT. OF ARCHITECTURE, U.T. CHANDIGARH FORMERLY OF GOVT. OF P.A. AND MUST NOT BE ALTERED, COPIED OR USED IN WHOLE OR IN PART WITHOUT THE PERMISSION OF THIS DEPTT. IN WRITING.  
 19. AS PER THE RECOMMENDATIONS OF THE HIGH POWERED COMMITTEE REGARDING BASEMENTS CONSTITUTED BY A.A. AND DIRECTIONS GIVEN BY THE FINANCE SECRETARY (GATE NO. 112/20/UT/1) (4) 498 DT. 3.07.87 BASEMENT IS ALLOWED TO BE EXTENDED UNDER THE PUBLIC CORRIDOR (UP TO THE COLUMNS IN FRONT AND REAR PUBLIC CORRIDORS IN ALL THE STORES ONLY. THIS FACILITY MAY ALSO BE EXTENDED TO THE SIDE CORRIDOR OF CORNER PLOTS.  
 THE LIGHTVENTILATION PROVISIONS WILL BE PROPORTIONATELY INCREASED AS ALLOWED IN THE EXISTING ARCHITECTURAL CONTROLS SUBJECT TO THE CAREYER'S NOBIS. THE STRUCTURAL STABILITY OF THE BUILDING AND THE ADJOINING BUILDING IS TO BE ENSURED BY THE OWNER / STRUCTURAL ENGINEER AND THE SERVICES RUNNING THROUGH THE CORRIDOR ARE ALSO TO BE REARRANGED SO THAT THE SAME DONOT OBSTRUCT THE FREE FLOW OF TRAFFIC AND ALSO ARE NOT VISIBLE IN THE BASEMENT.

Sd/- 11.9.07

NOTE:  
 THIS DRAWING IS THE COMPUTERIZED REPRODUCTION OF ORIGINAL. DSC. No. 2. JOB No. 883 DATED: 19.05.06  
 1. HEIGHT OF REAR PARAPET INCREASED FROM 2'-0" TO 5'-3" AT 1ST AND 2ND FLOOR. APPROVAL RECEIVED FROM FINANCE SECRETARY VIDE MEMO NO. 228-UT/10/14/1922 DATED: 11.11.04

Sd/- 24.11.04

S.NO.	DESCRIPTION
REVISIONS	
Sd/- CHIEF ARCHITECT	Sd/- SENIOR ARCHITECT
Sd/- ARCHITECT	Sd/- ASSTT ARCHITECT

OFFICE OF THE CHIEF ARCHITECT CHANDIGARH U.T.  
 SCALE - 4 FT. TO AN INCH DATE: 19.12.74  
 DRAWN BY: A.S. SARDHU JOB NO. 883 DRG. NO. 2  
 CHECKED BY:  
 SHOP CUM OFFICES / FLATS SECTORS 31-D AND 47-C, AND 37-C & 37-D & 36-D ARCH. CONTROL SHEET

FIRST FLOOR PLAN

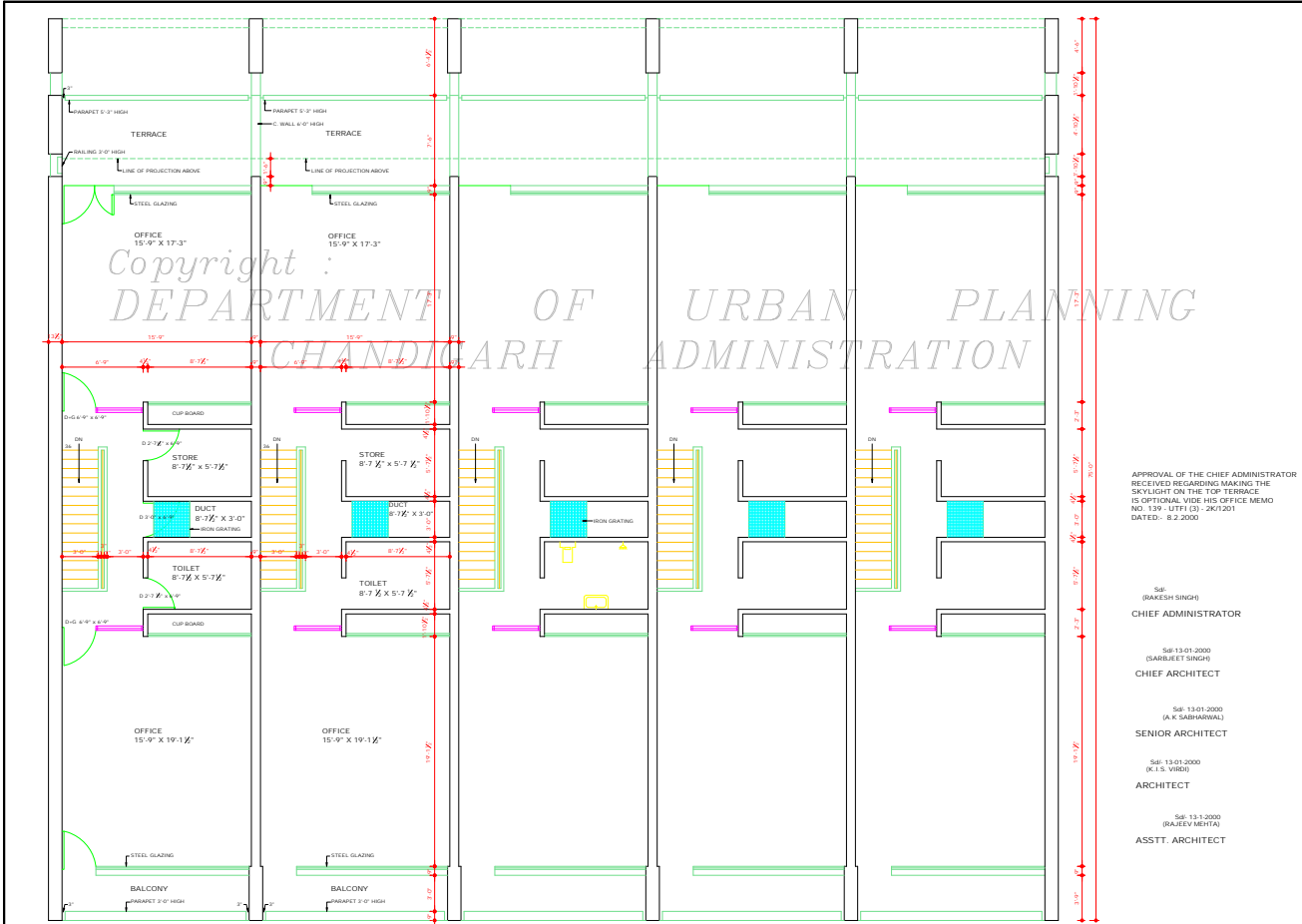

SECOND FLOOR PLAN

**DISCLAIMER**

THOUGH EVERY CARE HAS BEEN TAKEN TO PROVIDE THE CORRECT VERSION OF THE ARCHITECTURAL CONTROL ON THIS DIGITIZED (PDF) FORMAT, YET IN CASE OF ANY DISCREPANCY, THE MASTER COPY OF THE ARCHITECTURAL CONTROL APPLICABLE ON EACH SUCH SITE, AS AVAILABLE IN THE COMMERCIAL RECORDS OF THE OFFICE OF CHIEF ARCHITECT OR HER/HS INTERPRETATION WILL OVERRULE THE DIGITIZED FORMAT.

SD	SD	SD	SD
26-04-94	26-04-94	03-05-94	08-11-94
(S. P. KHURANA)	(S. S. SANDHU)	(S. K. MOHA)	(A. K. TALWAR)
ASST. ARCHITECT	SENIOR ARCHITECT	CHIEF ARCHITECT	CHIEF ADMINISTRATOR

APPROVAL OF THE CHIEF ADMINISTRATOR RECEIVED REGARDING MAKING THE SKYLIGHT ON THE TOP TERRACE IS OPTIONAL. VIDE HIS OFFICE MEMO NO. 139- UTY (3) - 2K/201 DATED: - 8.2.2000

Sd/-  
(RAKESH SINGH)  
CHIEF ADMINISTRATOR

Sd/- 13.01.2000  
(SARJEET SINGH)  
CHIEF ARCHITECT

Sd/- 13.01.2000  
(A. K. SABHARWAL)  
SENIOR ARCHITECT

Sd/- 13.01.2000  
(K. I. S. VERMA)  
ARCHITECT

Sd/- 13.1.2000  
(RAJEEV MEHTA)  
ASSTT. ARCHITECT

Sd/- SEWA SINGH 18/02/83  
CHIEF ADMINISTRATOR

Sd/- K. K. MUKERJEE 21.12.74  
CHIEF ADMINISTRATOR

<b>DEPARTMENT OF ARCHITECTURE</b>	
S.NO.	NOTES
1.	THIS DRAWING IS THE PROPERTY OF DEPTT. OF ARCHITECTURE, U.T. CHANDIGARH FORMERLY OF THE GOVT. OF P.B. AND MUST NOT BE ALTERED, COPIED OR USED IN WHOLE OR IN PART WITHOUT THE PERMISSION OF THIS DEPTT. IN WRITING.
NOTE - THIS DRAWING IS THE COMPUTERISED REPRODUCTION OF ORIGINAL DWG. No. 3, JOB No. 883 DATED: 04.08.08	
1.	HEIGHT OF REAR PARAPET INCREASED FROM 2'-0" TO 5'-0" AT 1ST AND 2ND FLOOR APPROVAL RECEIVED FROM FINANCE SECRETARY VIDE MEMO NO. 228/IT/FORM 15223 DATED: - 8.11.94
S.NO.	DESCRIPTION
REVISIONS	
Sd/-	Sd/-
CHIEF ARCHITECT	SENIOR ARCHITECT
Sd/-	Sd/-
ARCHITECT	ASSTT. ARCHITECT
<b>OFFICE OF THE CHIEF ARCHITECT CHANDIGARH U.T.</b>	
SCALE - 4 FT TO AN INCH	DATE: 19.12.74
DRAWN BY: A. S. DATTA	JOB NO. 883
CHECKED BY:	DRG. NO. 3
<b>SHOP CUM OFFICES / FLATS SECTORS 31-D AND 47-C, AND 37-C &amp; 37-D &amp; 36-D ARCH. CONTROL SHEET</b>	
<b>SECOND FLOOR PLAN</b>	

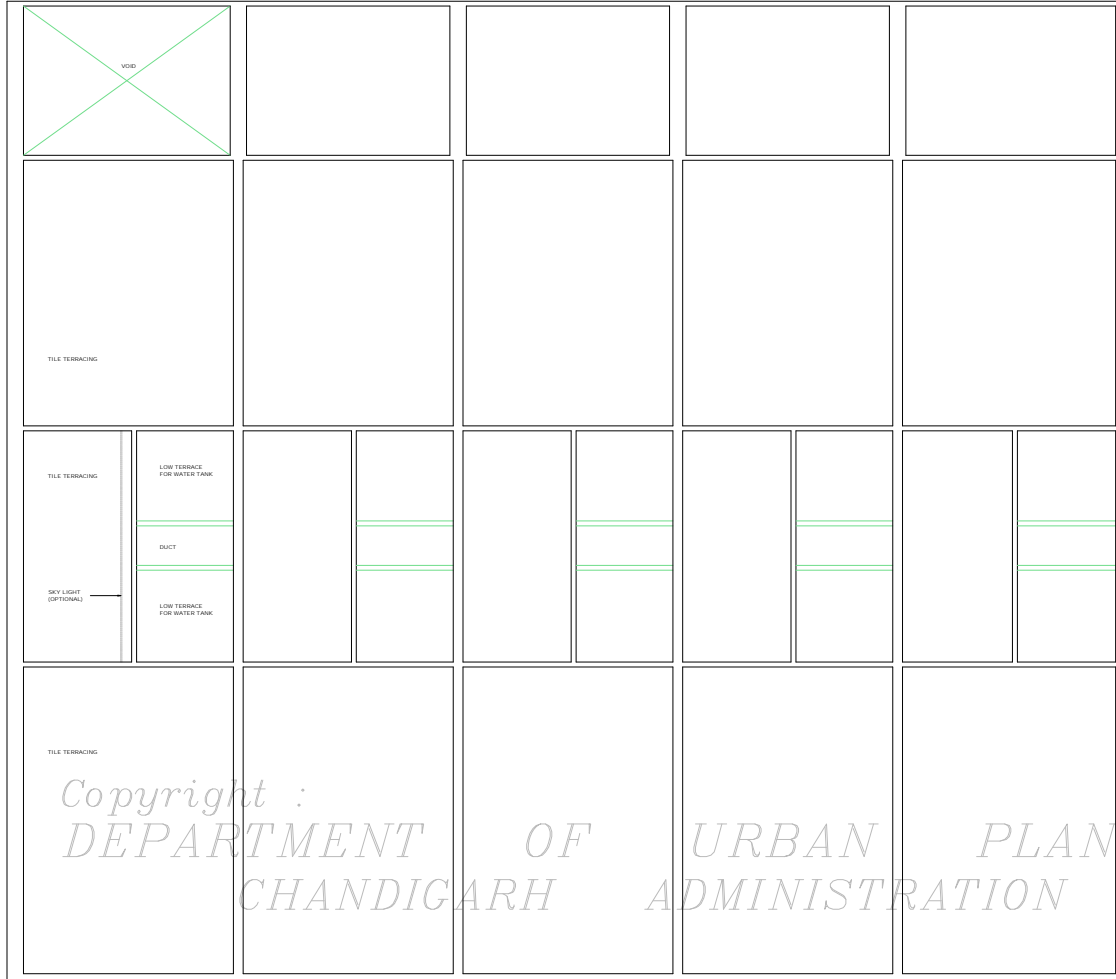

TERRACE FLOOR PLAN

**DISCLAIMER**

THOUGH EVERY CARE HAS BEEN TAKEN TO PROVIDE THE CORRECT VERSION OF THE ARCHITECTURAL CONTROL ON THIS DIGITIZED (PDF) FORMAT, YET IN CASE OF ANY DISCREPANCY, THE MASTER COPY OF THE ARCHITECTURAL CONTROL APPLICABLE ON EACH SUCH SITE, AS AVAILABLE IN THE COMMERCIAL RECORD OF THE OFFICE OF CHIEF ARCHITECT OR HER/HIS INTERPRETATION WILL OVERRULE THE DIGITIZED FORMAT.

-Sd-	-Sd-	-Sd-	-Sd-
26.4.94	26.4.94	26.4.94	26.4.94
(S.P. KHURANA)	(S.S. SANDHU)	(S.K. MIDHA)	(A.R. TALWAR)
ASSTT. ARCHITECT	SENIOR ARCHITECT	CHIEF ARCHITECT	CHIEF ADMINISTRATOR

APPROVAL OF THE CHIEF ADMINISTRATOR RECEIVED REGARDING MAKING THE SKY LIGHT ON THE TOP TERRACE IS OPTIONAL. VIDE HIS OFFICE MEMO NO.139-UTP(3)-2K/1201 DATED:- 02.09.00.

Sd/-  
(RAKESH SINGH)  
CHIEF ADMINISTRATOR

Sd/- 13.1.2000  
(SARABJEET SINGH)  
CHIEF ARCHITECT

Sd/- 13.1.2000  
(A.K. SABHARWAL)  
SENIOR ARCHITECT

Sd/- 13.1.2000  
(K.I.S. VIRDHI)  
ARCHITECT

Sd/- 13.1.2000  
(RAJEEV MISHRA)  
ASSTT. ARCHITECT

Sd/- SEWA SINGH  
18.2.83  
CHIEF ADMINISTRATOR  
Sd/- K.K. MUKERJEE  
21.12.74  
CHIEF ADMINISTRATOR

DEPARTMENT OF ARCHITECTURE .

S.NO.	NOTES
1.	THIS DRAWING IS THE PROPERTY OF DEPTT. OF ARCHITECTURE, U.T. CHANDIGARH. FORMERLY OF THE GOVT. OF P.B. AND MUST NOT BE ALTERED, COPIED OR USED IN WHOLE OR IN PART, WITHOUT THE PERMISSION OF THIS DEPTT. IN WRITING.

NOTE:  
THIS DRAWING IS THE COMPUTERISED REPRODUCTION OF ORIGINAL DRS. No. 4, JOB No. 883 DATED - 04.06.08

S.NO.	DESCRIPTION

REVISIONS

Sd/-	Sd/-
CHIEF ARCHITECT	SENIOR ARCHITECT
ARCHITECT	ASSTT. ARCHITECT

OFFICE OF THE CHIEF ARCHITECT CHANDIGARH. U.T.

SCALE - FOUR FEET TO AN INCH. DATE:19.12.74

DRAWN A.S. BATHIA	JOB. NO. 883	DRG.NO. 4
----------------------	-----------------	--------------

SHOP-CUM-OFFICES / FLATS SECTORS 31-D AND 47-C AND 37-C & 37-D & 36-D ARCH.CONTROL SHEET.

TERRACE FLOOR PLAN

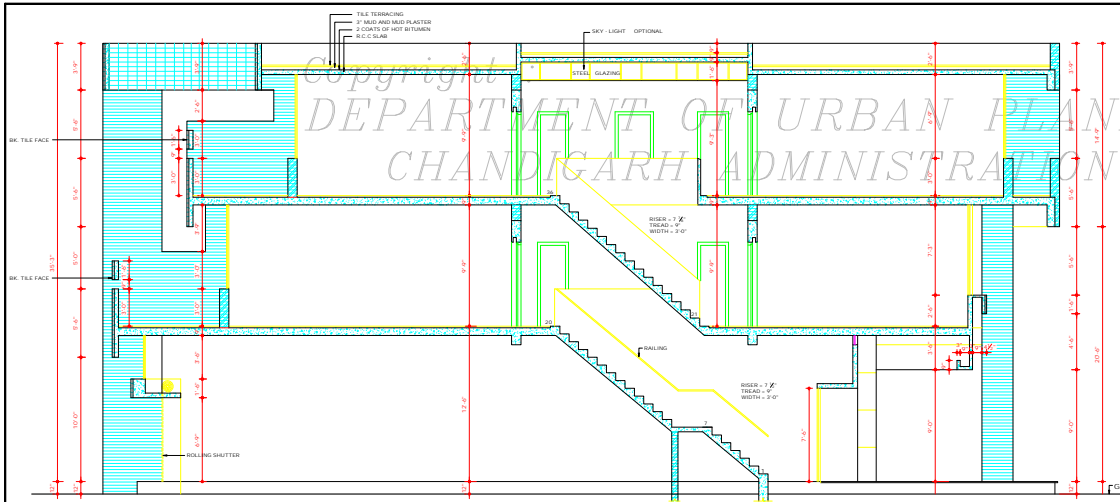

SECTION AT A-A

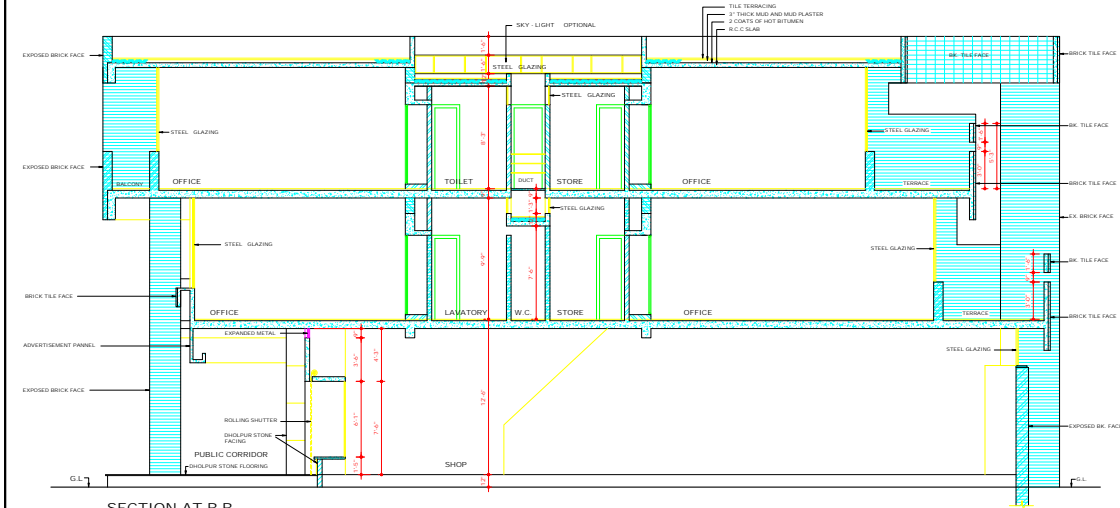

SECTION AT B-B

Copyright  
DEPARTMENT OF URBAN PLANNING  
CHANDIGARH ADMINISTRATION

APPROVAL OF THE CHIEF ADMINISTRATOR  
RECEIVED REASURING MAKING THE SKY LIGHT ON THE  
TOP TERRACE IS OPTIONAL VIDE HIS OFFICE MEMO NO.  
131-UTP(5)-247/201  
DATED - 8-2-2000

Sd/-  
(RAKESH SINGH)  
CHIEF ADMINISTRATOR

Sd/- 13-1-2000  
(SARABJEET SINGH)  
CHIEF ARCHITECT

Sd/- 13-1-2000  
(A.K. SAGHARWAL)  
SENIOR ARCHITECT

Sd/- 13-1-2000  
(K.I.S. VERDI)  
ARCHITECT

Sd/- 13-1-2000  
(RAJESH MEHTA)  
ASSTT. ARCHITECT

**DISCLAIMER**  
THOUGH EVERY CARE HAS BEEN TAKEN TO PROVIDE  
THE CORRECT VERSION OF THE ARCHITECTURAL CONTROL  
ON THIS DIGITIZED (PDF) FORMAT, YET IN CASE OF ANY  
DISCREPANCY, THE MASTER COPY OF THE ARCHITECTURAL  
CONTROL APPLICABLE ON EACH SUCH SITE, AS AVAILABLE  
IN THE COMMERCIAL RECORDS OF THE OFFICE OF  
CHIEF ARCHITECT OR HER/HIS INTERPRETATION WILL  
OVERRIDE THE DIGITIZED FORMAT.

Sd/- Sd/- Sd/- Sd/- Sd/-  
(S.P. KHURANA) (S.S. SANDHU) (B.R. MIDHA) (A.R. TALWAR) (S. SEWA SINGH)  
ASSTT. ARCHITECT SENIOR ARCHITECT CHIEF ARCHITECT CHIEF ADMINISTRATOR CHIEF ADMINISTRATOR

DEPARTMENT OF  
ARCHITECTURE

S.NO	NOTES
------	-------

1. THIS ORG. IS THE PROPERTY OF THE DEPTT. OF ARCHITECTURE U.T. CHANDIGARH AND FORMERLY OF THE GOVT. OF P.B. AND MUST NOT BE ALTERED, COPIED OR USED IN WHOLE OR IN PART WITHOUT THE PERMISSION OF THIS DEPTT. IN WRITING.

NOTE:  
THIS DRAWING IS THE COMPUTERISED REPRODUCTION OF ORIGINAL ORG. No. 5, JOB No. 883 DATED - 18.06.08

1. HEIGHT OF REAR PARAPET INCREASED FROM 3'0" TO 5'3" AT 1st AND 2nd FLOOR APPROVAL RECEIVED FROM FINANCE SECRETARY VIDE MEMO NO. 2228/UTP(A)/94/15225 DATED - 8.11.94 Sd/- 24.11.94

S.NO.	DESCRIPTION
-------	-------------

REVISIONS	
Sd/- M.N. SHARMA CHIEF ARCHITECT	Sd/- SENIOR ARCHITECT
Sd/- ARCHITECT	Sd/- ASSTT. ARCHITECT

OFFICE OF THE  
CHIEF ARCHITECT  
CHANDIGARH U.T.

SCALE - FOUR FEET TO AN INCH	DATE - 19.12.74
DRAWN - A.S. SAGHARWAL CHECKED	JOB NO. 883 DRG. NO. 5

SHOP-CUM-OFFICES/ FLATS  
SECTORS 31-D AND 47-C  
AND 37-C & 37-D & 36-D  
ARCH. CONTROL SHEET

SECTIONS

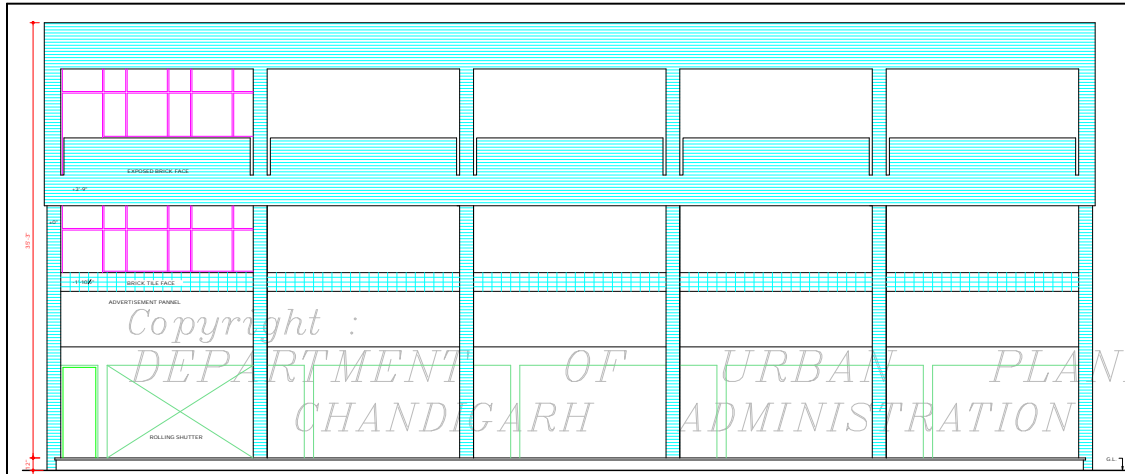

FRONT ELEVATION

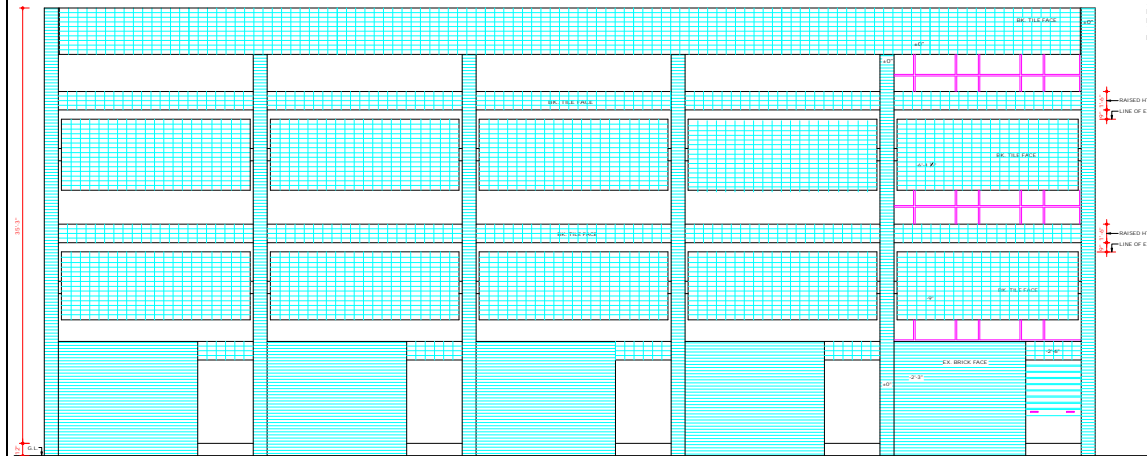

REAR ELEVATION

APPROVAL OF THE CHIEF ADMINISTRATOR RECEIVED REGARDING MAKING THE SKY LIGHT ON THE TOP TERRACE IS OPTIONAL. VIDE HIS OFFICE MEMO NO.139-UTP(C)-2K/1201 DATED: 8-2-2000.

- Sd/- (RAKESH SINGH)  
CHIEF ADMINISTRATOR
- Sd/- 13-1-2000  
(SARAJEET SINGH)  
CHIEF ARCHITECT
- Sd/- 13-1-2000  
(A.K.SABHARWAL)  
SENIOR ARCHITECT
- Sd/- 13-1-2000  
(K.I.S.VIRDI)  
ARCHITECT
- Sd/- 13-1-2000  
(RAJESH MEHTA)  
ASSTT. ARCHITECT

DEPARTMENT OF ARCHITECTURE

S.NO. NOTES

1. THIS DRAWING IS THE PROPERTY OF DEPTT. OF ARCHITECTURE, U.T. CHANDIGARH. FORMERLY OF THE GOVT. OF P.B. AND MUST NOT BE ALTERED, COPIED OR USED IN WHOLE OR IN PART, WITHOUT THE PERMISSION OF THIS DEPTT. IN WRITING.

NOTE: THIS DRAWING IS THE COMPUTERISED REPRODUCTION OF ORIGINAL DRG. No. 6, JOB No. 883 DATED: -04.06.05

1. HEIGHT OF REAR PARAPET INCREASED FROM 3'00" TO 5'-3" AT 1ST AND 2ND FLOOR APPROVAL RECEIVED FROM FINANCE SECRETARY VIDE MEMO 2228-UTP(E)04/1526 DATED: 8/16/04 11.94

S.NO. DESCRIPTION

REVISIONS

Sd/- CHIEF ARCHITECT	Sd/- SENIOR ARCHITECT
Sd/- ARCHITECT	Sd/- ASSTT. ARCHITECT

OFFICE OF THE CHIEF ARCHITECT CHANDIGARH, U.T.

SCALE - FOUR FEET TO AN INCH	DATE: 19.12.74
DRAWN A.S.BATSA	JOB NO. 883
CHECKED	DRG. NO. 6

SHOP CUM-OFFICES / FLATS SECTORS 31-D AND 47-C AND 37-C & 37-D & 36-D ARCH. CONTROL SHEET.

ELEVATIONS

**DISCLAIMER**

THOUGH EVERY CARE HAS BEEN TAKEN TO PROVIDE THE CORRECT VERSION OF THE ARCHITECTURAL CONTROL ON THIS DIGITIZED (PDF) FORMAT, YET IN CASE OF ANY DISCREPANCY, THE MASTER COPY OF THE ARCHITECTURAL CONTROL, APPLICABLE ON EACH SUCH SITE, AS AVAILABLE IN THE COMMERCIAL RECORD OF THE OFFICE OF CHIEF ARCHITECT OR HER/HIS INTERPRETATION WILL OVERRULE THE DIGITIZED FORMAT.

- Sd/- 26.4.94  
(S.P.KHURANA)  
ASSTT. ARCHITECT
- Sd/- 26.4.94  
(S.S. SANDHU)  
SENIOR ARCHITECT
- Sd/- 3.5.94  
(S.K. MIDHA)  
CHIEF ARCHITECT
- Sd/- 8.11.94  
(A.R. TALWAR)  
CHIEF ADMINISTRATOR

- Sd/- SEWA SINGH  
18.2.03  
CHIEF ADMINISTRATOR
- Sd/- K. MAKERJEE  
20.12.74  
CHIEF ADMINISTRATOR

Copyright :  
 DEPARTMENT OF URBAN PLANNING  
 CHANDIGARH ADMINISTRATION

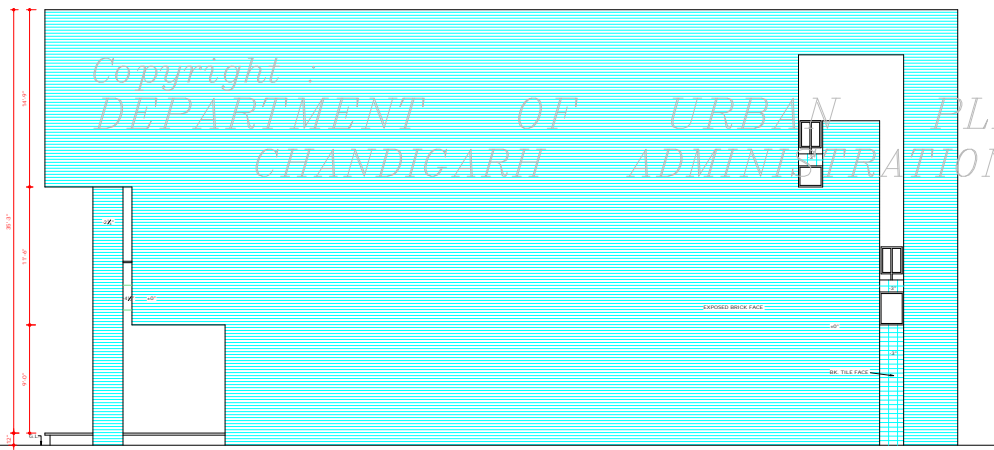

RIGHT SIDE ELEVATION

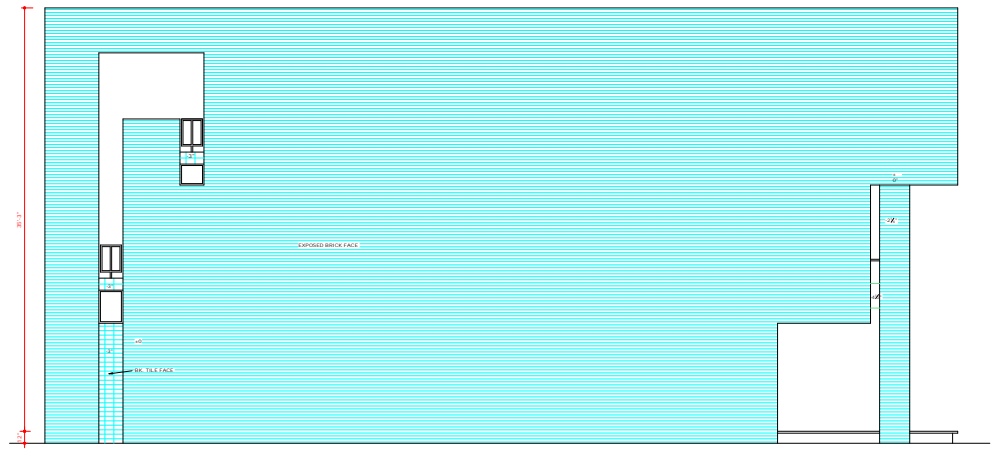

LEFT SIDE ELEVATION

APPROVAL OF THE CHIEF ADMINISTRATOR  
 RECEIVED REGARDING MAKING THE SKY LIGHT  
 ON THE TOP TERRACE IS OPTIONAL. WIDE HIS  
 OFFICE MEMO NO. 139-UTFI(3)-2671/01  
 DATED- 8-2-2000.

- Sd/- BRAKESH SINGH  
CHIEF ADMINISTRATOR
- Sd/- 13-1-2000  
(SARABJEET SINGH)  
CHIEF ARCHITECT
- Sd/- 13-1-2000  
(A.K. SABHARWAL)  
SENIOR ARCHITECT
- Sd/- 13-1-2000  
(K.L. VERDI)  
ARCHITECT
- Sd/- 13-1-2000  
(RAJEEV MEHTA)  
ASSTT. ARCHITECT

**DISCLAIMER**  
 THOUGH EVERY CARE HAS BEEN TAKEN TO PROVIDE THE  
 CORRECT VERSION OF THE ARCHITECTURAL CONTROL ON  
 THIS DIGITIZED (PDF) FORMAT, YET IN CASE OF ANY  
 DISCREPANCY, THE MASTER COPY OF THE ARCHITECTURAL  
 CONTROL APPLICABLE ON EACH SUCH SITE, AS AVAILABLE  
 IN THE COMMERCIAL RECORD OF THE OFFICE OF CHIEF ARCHITECT  
 OR HER/HIS INTERPRETATION WILL OVERRULE THE DIGITIZED FORMAT.

- Sd/- SEWA SINGH 18.2.83  
CHIEF ADMINISTRATOR
- Sd/- 24.8.94  
(S.P. KHURANA)  
ASSTT. ARCHITECT
- Sd/- 24.8.94  
(S.S. SANDHU)  
SENIOR ARCHITECT
- Sd/- 3.5.94  
(S.K. MIDHA)  
CHIEF ARCHITECT
- Sd/- 8.11.94  
(A.R. TALWAR)  
CHIEF ADMINISTRATOR
- Sd/- K. MUKERJEE 20.12.74  
CHIEF ADMINISTRATOR

DEPARTMENT OF  
 ARCHITECTURE

S. NO. NOTES

1. THIS DRAWING IS THE PROPERTY OF GOVT. OF ARCHITECTURE, U.T. CHANDIGARH. FORGELY OF THE GOVT. OF THE HAND MUST NOT BE ALTERED, COPIED OR USED IN WHOLE OR IN PART WITHOUT THE PERMISSION OF THIS DEPT. IN WRITING.

NOTE: THIS DRAWING IS THE COMPUTERISED REPRODUCTION OF ORIGINAL DRG. No. 7. JOB No. REG DATED: 04.06.08

S. NO. DESCRIPTION

REVISIONS	
Sd/- CHIEF ARCHITECT	Sd/- SENIOR ARCHITECT
Sd/- ARCHITECT	Sd/- ASSTT. ARCHITECT

OFFICE OF  
 THE CHIEF ARCHITECT  
 CHANDIGARH. U. T.

SCALE - FOUR FEET TO AN INCH DATE: 19.12.74

DRAWN A.S. RATHA	JOB NO. 883	DRG. NO. 7
---------------------	----------------	---------------

SHOP CUM OFFICES / FLATS  
 SECTORS 31-D AND 47-C  
 AND 37-C & 37-D & 36-D  
 ARCH. CONTROL SHEET.

SIDE ELEVATIONS .