

SECTION AT AA'

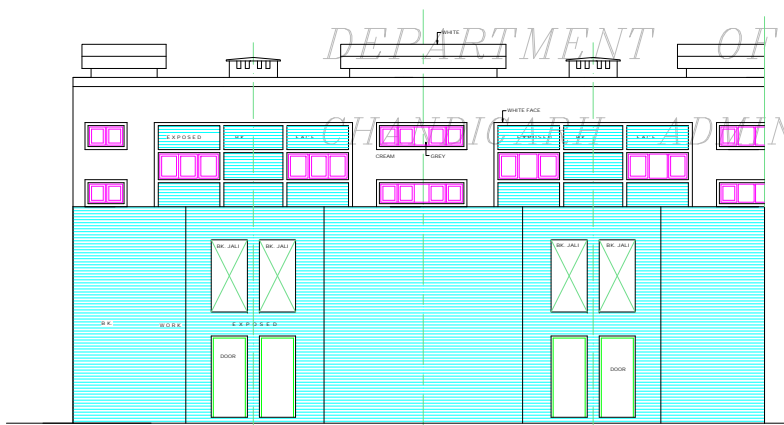

REAR ELEVATION

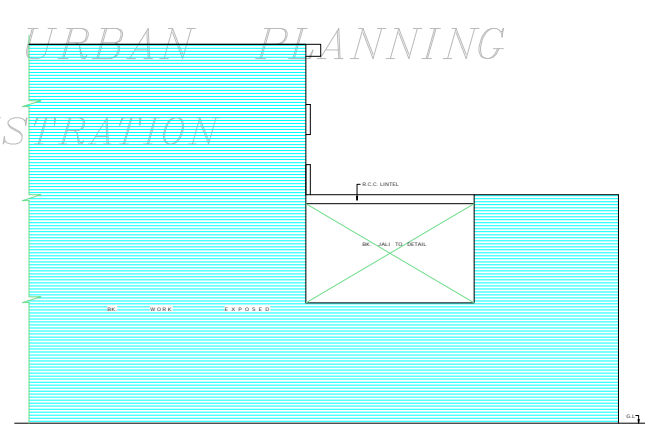

END ELEVATION

COPYRIGHT:
DEPARTMENT OF URBAN PLANNING
CHANDIGARH ADMINISTRATION

DEPARTMENT OF ARCHITECTURE

- NOTES
- 1 THIS DRG. IS THE PROPERTY OF THE DEPTT. OF ARCHITECTURE U.T. CHANDIGARH AND MUST NOT BE ALTERED, COPIED OR USED IN WHOLE OR IN PART WITHOUT THE PERMISSION OF THIS DEPTT. IN WRITING.
 - 2 PROPOSED CONSTRUCTION SHOWN IN RED.
 - 3 EXISTING BUILDING SHOWN IN BLACK.
- NOTE:- THIS DRAWING IS THE COMPUTERISED REPRODUCTION OF ORIGINAL DRG. NO. 13 JOB NO. 3218 DATE 27-06-08

S.NO.	DESCRIPTION	DATE	SIGN.
REVISIONS			
Sd/- M.N.SHARMA S.O. & D.	Sd/- J.S. DETHI SENIOR ARCHITECT		
Sd/- R.S. LALL 11.1.67	Sd/- JAGDISH SINGH 11.1.67		
ARCHITECT	ASSTT. ARCHITECT		

OFFICE OF THE CHIEF ARCHITECT CHANDIGARH (U.T)

SCALE - 1" = 4 FT	DATE - 9.1.67
DRAWN BY -	DRG NO. 13
CHECKED BY -	JOB NO. 32 B

SHOPPING CENTRE SECTOR-16 PROVISION OF W.C. & BATH RM. AT INTER FLOOR SECTIONS & ELEVATIONS.

ATTESTED
Sd/- S.L. VERMA
20.10.70
CHIEF ADMINISTRATOR

Sd/- M.U. KUREKAR
8.8.72
ASSTT. ARCHITECT

DISCLAIMER
THOUGH EVERY CARE HAS BEEN TAKEN TO PROVIDE THE CORRECT VERSION OF THE ARCHITECTURAL CONTROL ON THIS DIGITIZED (PDF) FORMAT, YET IN CASE OF ANY DISCREPANCY, THE MASTER COPY OF THE ARCHITECTURAL CONTROL, APPLICABLE ON EACH SUCH SITE, AS AVAILABLE IN THE COMMERCIAL RECORD OF THE OFFICE OF CHIEF ARCHITECT OR HER/ITS INTERPRETATION WILL OVERRULE THE DIGITIZED FORMAT.