

COPYRIGHT:
RICKSHAW STAND

DEPARTMENT OF URBAN PLANNING
CHANDIGARH ADMINISTRATION

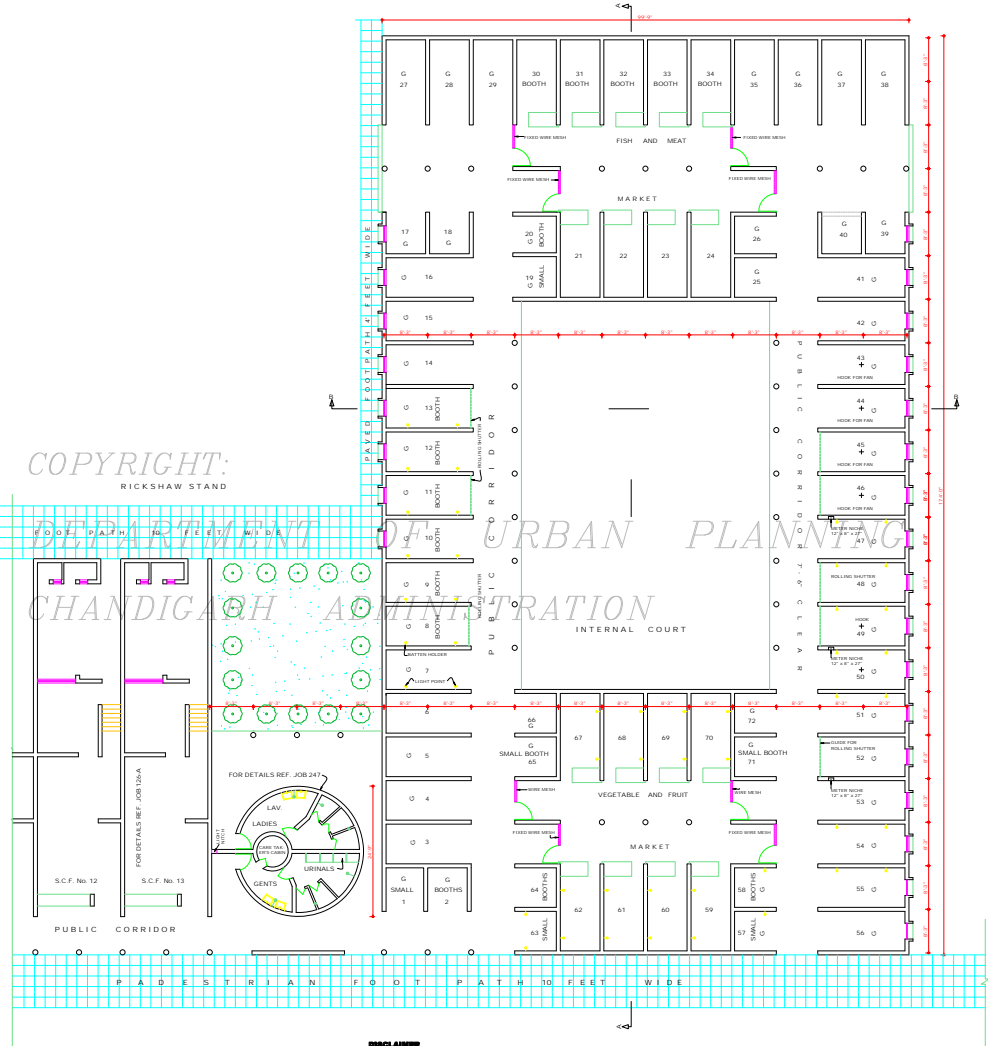

DISCLAIMER
THOUGH EVERY CARE HAS BEEN TAKEN TO PROVIDE THE CORRECT VISION OF THE ARCHITECTURAL CONTROL ON THIS DIGITIZED COPY, HOWEVER, IN CASE OF ANY DISCREPANCY, THE MASTER COPY OF THE ARCHITECTURAL CONTROL APPLICABLE ON EACH BOOTH SITE IS AVAILABLE IN THE COMMERCIAL RECORDS OF THE OFFICE OF CHIEF ARCHITECT OR HER/HIS INTERMEDIATE WILL OVERRULE THE DIGITIZED FORMAT.

ATTESTED AS TRUE COPY
SR. KUMAR
ASST. ARCHITECT

DEPARTMENT OF ARCHITECTURE

N

S.No. NOTES

1. THIS DRAWING IS THE PROPERTY OF THE DEPARTMENT OF ARCHITECTURE CHANDIGARH U.T. AND FORMERLY OF THE GOVT. OF PUNJAB AND MUST NOT BE ALTERED, COPIED OR USED IN WHOLE OR IN PART WITHOUT THE PERMISSION OF THIS DEPTT. IN WRITING.
2. THIS ORIG. IS ACTUALLY TRACED FROM DRG. No. 1 OF JOB No. 305 ON DATED 28.11.75.
NORMAL KUMAR
28.11.75

THIS DRAWING IS THE COMPUTERISED REPRODUCTION OF ORIGINAL DRG. No. 1 JOB No. 305 DATED 05-08-09
SCHEDULE OF BOOTHS TO BE USED FOR VARIOUS PURPOSES

S.No.	PURPOSE	BOOTH Nos.
1.	FISH AND MEAT	21 TO 24 & 30 TO 34
2.	FRUIT & VEGETABLE	49 TO 62 & 67 TO 70
3.	GENERAL	1 TO 20, 25 TO 29, 35 TO 38, 41 TO 46, 51 AND 72

S.No.	DESCRIPTION	DATE	SIGN
REVISIONS			
Sr. S. VARMA S.O. TO CHIEF ADMINISTRATOR			
Sr. M. N. SHARMA S.O. TO CHIEF ARCHITECT.	Sr. SENIOR ARCHITECT.		
Sr. A. PARKASH S.O. TO ARCHITECT	ASSTT. ARCHITECT.		

OFFICE OF THE CHIEF ARCHITECT CHANDIGARH

SCALE = EIGHT FEET TO AN INCH DATE : 28/11/75

DRAWN BY: **JOB No. 305** DRG. No. 1
RE-DRAWN BY: **NORMAL KUMAR**

SHOPPING CENTRE
SECTOR 28
PLAN

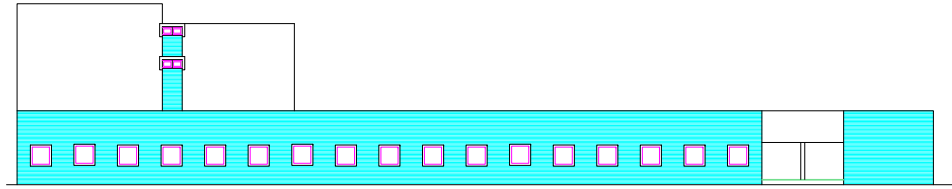

NORTH WEST ELEVATION

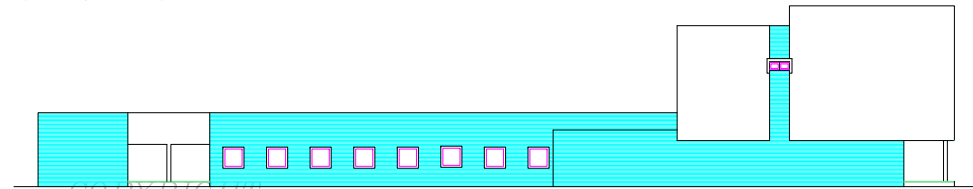

COPYRIGHT:
SOUTH EAST ELEVATION

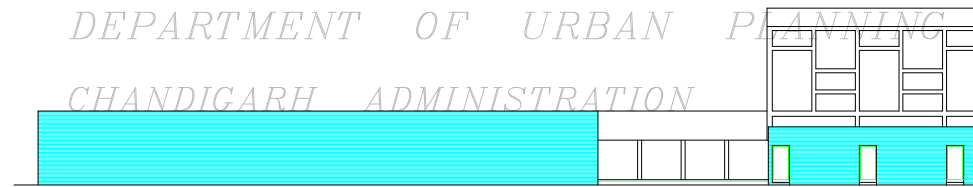

SOUTH WEST ELEVATION

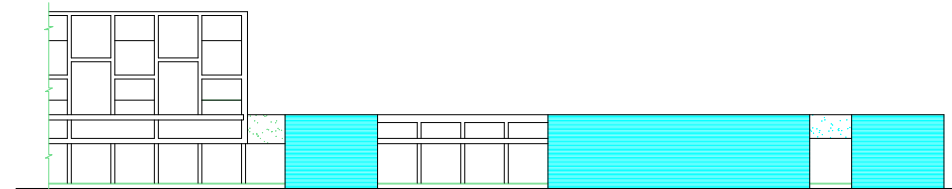

NORTH EAST ELEVATION

DEPARTMENT OF URBAN PLANNING
CHANDIGARH ADMINISTRATION

DISCLAIMER
THOUGH EVERY CARE HAS BEEN TAKEN TO PROVIDE THE CORRECT VERSION OF THE ARCHITECTURAL CONTROL ON THIS DIGITIZED (PDF) FORMAT. IN THE CASE OF ANY DISCREPANCY, THE PAPER COPY OF THE ARCHITECTURAL CONTROL APPLICABLE ON EACH SUCH SITE AS AVAILABLE IN THE COMMERCIAL RECORD OF THE OFFICE OF CHIEF ARCHITECT OR HER/HIS INTERPRETATION WILL OVERRULE THE DIGITIZED FORMAT.

ATTESTED AS TRUE COPY
Sd/- KUNJAB
16/7/23
ASSTT. ARCHITECT

DEPARTMENT OF ARCHITECTURE.

S.No.	NOTES		
1.	THIS DRAWING IS THE PROPERTY OF THE DEPARTMENT OF ARCHITECTURE, CHANDIGARH. IT AND CONVENTS THE GOVT. OF P.N. AND MUST NOT BE ALTERED, COPIED OR USED IN WHOLE OR IN PART WITHOUT THE PERMISSION OF THIS DEPTT. IN WRITING.		
2.	THIS Dwg. IS ACTUALLY TRACES FROM DRG. No. 2 OF JOB No. 305 ON DATED 30.6.73. NIRJAL KUMARI 20.6.73		
NOTE: THIS DRAWING IS THE COMPUTERISED REPRODUCTION OF ORIGINAL DRG. No. 2 JOB No. 305 DATED: 05-05-09			
S.No.	DESCRIPTION	DATE	SIGN
R E V I S I O N			
Sd/- S.L. VARMA S.E.O CHIEF ADMINISTRATOR			
Sd/- M.N. SHARMA S.E.O CHIEF ARCHITECT	SENIOR ARCHITECT		
Sd/- A. PARKASH ARCHITECT	ASSTT. ARCHITECT		
OFFICE OF THE CHIEF ARCHITECT CHANDIGARH.			
SCALE :	EIGHT FEET TO AN INCH	DATE	SEPT 01
DRAWN (SONI)	JOB No.	DRG. No.	
REDRAWN (NIRJAL KUMARI)	305	2	
SHOPPING CENTRE			
SECTOR 28			
ELEVATIONS			

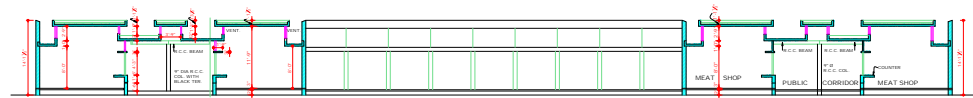

SECTION A.A.

COPYRIGHT:
 DEPARTMENT OF URBAN PLANNING
 CHANDIGARH ADMINISTRATION

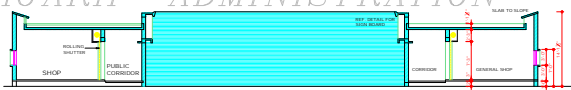

SECTION B.B.

ARCHITECT 19.1.62 CHIEF ARCHITECT 28.9.76

DISCLAIMER
 THOUGH EVERY CARE HAS BEEN TAKEN TO PROVIDE THE CORRECT VERSION OF THE ARCHITECTURAL CONTROL ON THIS DIGITIZED DRAWING, HOWEVER, IN THE CASE OF ANY DISCREPANCY, THE MASTER COPY OF THE ARCHITECTURAL CONTROL, APPLICABLE ON EACH SUCH SITE AS AVAILABLE IN THE COMMERICAL RECORDS OF THE OFFICE OF CHIEF ARCHITECT OR HER/HIS INTERPRETATION WILL OVERRULE THE DIGITIZED FORMAT.

DEPARTMENT OF
 ARCHITECTURE
 CHANDIGARH U.T.

S.No NOTES

1. THIS DRG. IS THE PROPERTY OF THE ARCHITECTURE CHANDIGARH U.T. FORMERLY OF THE P.W. DEPT. & MUST NOT BE ALTERED, COPIED OR REPRODUCED IN WHOLE OR IN PART WITHOUT THE PERMISSION OF THE OFFICE IN WRITING.
2. THIS DRG. IS ACTUALLY TRACED FROM DRG. No. 3 JOB No. 305 DATED: 16.4.74 P. MAHAJAN

THIS DRAWING IS THE COMPUTERISED REPRODUCTION OF ORIGINAL DRG. No. 3 JOB No. 305 DATED: 05/05/09

S.No DESCRIPTIONS

REVISIONS

DRP
 S.L. VERMA
 6.10.76

CHIEF ADMINISTRATOR

DRP: M.N. SHARMA 28.9.76 SRP:

CHIEF ARCHITECT SENIOR ARCHITECT.

DRP: ADITYA PARKASH 19.1.62 SRP:

ARCHITECT. ASSTT. ARCHITECT.

OFFICE OF THE CHIEF
 ARCHITECT CHANDIGARH

SCALE = 8 TO AN INCH DATE

DRAWN BY JOB No. DRG. No.
 305 3

SHOPPING CENTRE
 SECTOR 28 CHANDIGARH

SECTIONS

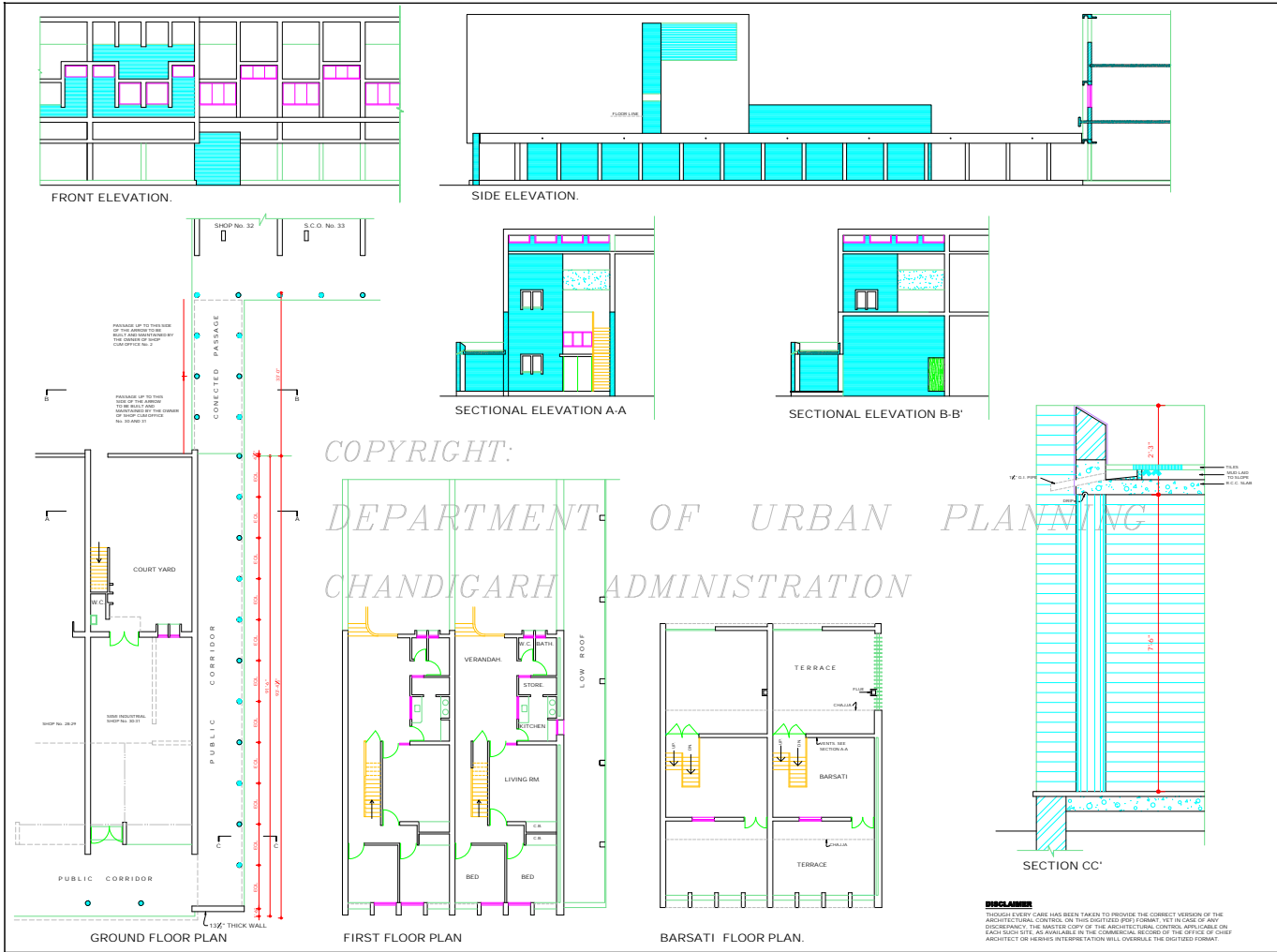

COPYRIGHT:
 DEPARTMENT OF URBAN PLANNING
 CHANDIGARH ADMINISTRATION

DEPARTMENT OF ARCHITECTURE	
NOTES	
<ul style="list-style-type: none"> • THIS DRG. IS THE PROPERTY OF THE DEPTT. OF ARCHITECTURE CHANDIGARH, U.T. AND FORMERLY THE GOVT. OF PUNJAB AND MUST NOT BE ALTERED, COPIED OR USED IN WHOLE OR IN PART WITHOUT THE PERMISSION OF THIS DEPTT. IN WRITING. • AS PER CHIEF COMMISSIONERS ORDER DATED 15.3.71. • REVISION MADE ON A.7.71. REAR COURT YARD COVERAGE OPTIONAL PROVIDED IT IS IN CONFORMITY WITH THE BUILDING BY LAWS. • S.P. URBAL SINGH, S.E.O. P. MEHTA No. 122 JOB No. 4. • THIS DRG. IS TO BE READ WITH DRAWING DRG. No. 4 OF JOB No. 135 ON DATED 15.2.73. 	
S.P.	15.2.73
NOTE: THIS DRAWING IS THE COMPUTERISED REPRODUCTION OF ORIGINAL DRG. No. 4 JOB NO. 305 DATED: 05/05/09	
S.P. S.L. VARMA 15.3.70 CHIEF ADMINISTRATOR	S.P. M.N. SHARMA 28.9.70 CHIEF ARCHITECT
S.P. ADITYA PARKASH 15.8.83 ARCHITECT	ATTESTED S.P. KUREKAR 15.3.73 ASSTT. ARCHITECT
OFFICE OF THE CHIEF ARCHITECT, CHANDIGARH. U.T.	
SCALE - 1/4" TO A FOOT	DATE:
DRAWN BY: PRAN NATH	DRG. No. 4
JOB No. 305	JOB No. 305
DETAIL OF CONNECTING PASSAGE BETWEEN S.C.O. No. 32 AND 30 IN SECTOR 28/C.	

DISCLAIMER
 THOUGH EVERY CARE HAS BEEN TAKEN TO PROVIDE THE CORRECT VERSION OF THE ARCHITECTURAL CONTROL ON THIS DIGITIZED PDF FORMAT, YET IN CASE OF ANY DISCREPANCY THE MASTER COPY OF THE ARCHITECTURAL CONTROL APPLICABLE ON EACH SUCH SITE, AS AVAILABLE IN THE COMMERCIAL RECORD OF THE OFFICE OF CHIEF ARCHITECT OR REVENUE DEPARTMENT WILL OVERRULE THE DIGITIZED FORMAT.