

FRONT ELEVATION

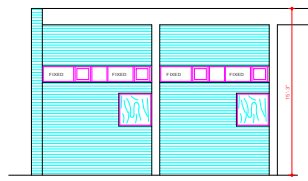

REAR ELEVATION (ALT No. 1)

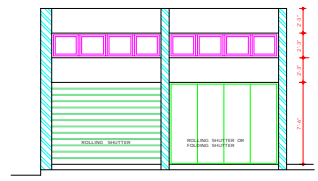

ELEVATION  
LOOKING TOWARDS SHOP FROM COURT



REVISED BACK ELEVATION (ALT No. 2)

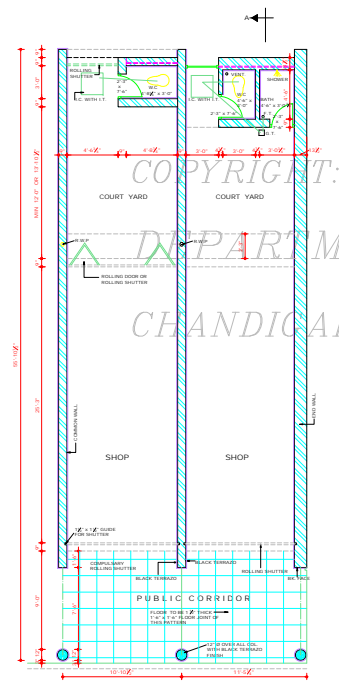

PLAN



END ELEVATION

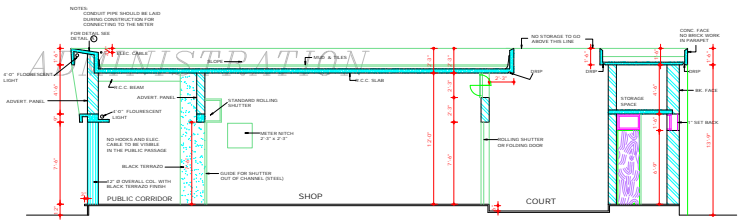

SECTION AT (A-A)

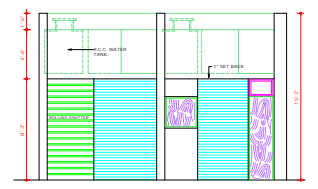

ELEVATION LOOKING TOWARDS  
W.C. & BATH FROM COURT

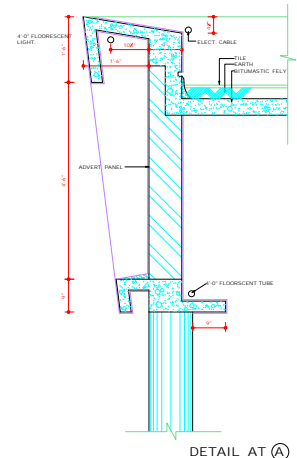

DETAIL AT (A)

DEPARTMENT OF  
ARCHITECTURE (Pb)

1. IN CASE A PERSON BUILD A SHOP WHOSE ADJOINING OWNER IS NOT YET BUILDING, HE SHOULD CARRY THE TERRAZZO FINISH ON THE FIN. WALL AND COL. TO THE FULL EXTENT SPECIFIED AND CHARGE HIS SHARE FROM THE ADJOINING OWNER.
2. VARIATION MADE ON 18.11.64 ON THE BASIS OF REPRESENTATION FROM THE OWNER OF THE BAY SHOP SECTOR 20. THE ROLLING SHUTTERS PROVIDED AT THE BACK TO GIVE ENTRY TO THE SHOP.
3. VARIATIONS MADE ON 24.8.60 AS BELOW ON THE BASIS OF P. H. ENGINEER'S REQUEST POSITION AND SIZE OF W.C. AND BATH HAVE BEEN CHANGED. WINDOW 3'-0" x 3'-0" HAS BEEN PROVIDED IN THE REAR SIDE POSITION OF I.C. AND C.T. AND THE DISPOSAL OF REFUSE HAVE BEEN SHOWN. SIZE OF COURT YARD HAS BEEN FIXED.

NOTE:  
THIS DRAWING HAS BEEN COMPUTERISED ON  
25-02-09 FROM DRG. NO. 1, JOB NO. 227.

S. NO. DATE SIGN

REVISIONS	
SR.	REVISION
SR.	REVISION

OFFICE OF THE CHIEF  
ARCHITECT TO GOVT. Pb  
CHANDIGARH.

SCALE - 1/4" TO A FOOT DATE: 4.1.60  
DRAWN: PRAN NATH DRG No. 1 JOB No. 227  
TRD: SR.

DESIGN FOR SHOP  
SIZE 10'-10 1/2" x 55'-10 1/2"  
FOR BAJWARA  
MIGRATION

**DISCLAIMER**  
THOUGH EVERY CARE HAS BEEN TAKEN TO PROVIDE THE CORRECT VERSION OF THE ARCHITECTURAL CONTROL, ON THIS DIGITISED (PDF) FORMAT, YET IN CASE OF ANY DISCREPANCY THE MASTER COPY OR THE ARCHITECTURAL CONTROL APPLICABLE ON EACH SUCH SITE AS AVAILABLE IN THE COMMERCIAL RECORDS OF THE OFFICE OF CHIEF ARCHITECT OR HER/HS INTERPRETATION WILL OVERRULE THE DIGITISED FORMAT.

SR.  
S.L. VARMA  
S.E.O.  
CHIEF ADMINISTRATOR  
SR.  
S.I. ADITYA BARKASH  
S.E.O.  
(JUNIOR ARCHITECT)

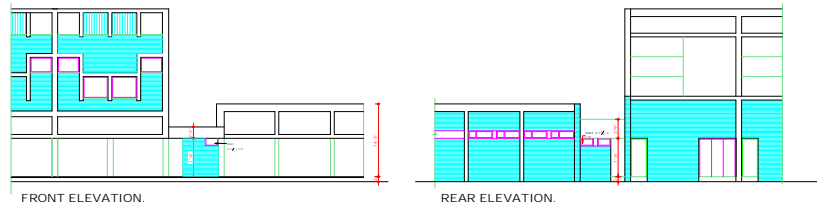

FRONT ELEVATION.

REAR ELEVATION.

COPYRIGHT:  
 DEPARTMENT OF URBAN PLANNING  
 CHANDIGARH ADMINISTRATION

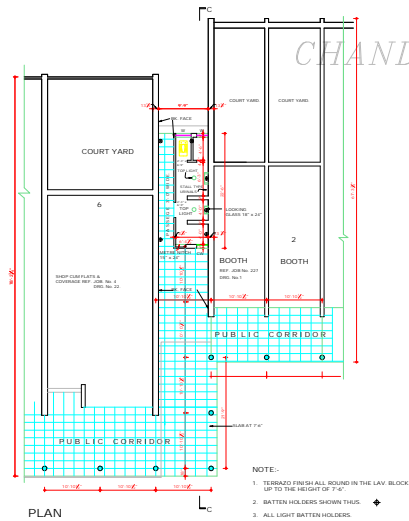

PLAN

- NOTE:-
1. TERRAZZO FINISH ALL ROUND IN THE LAV. BLOCK UP TO THE HEIGHT OF 7'6"
  2. BATTEN HOLDERS SHOWN THUS
  3. ALL LIGHT BATTEN HOLDERS

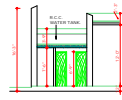

SECTION AA'

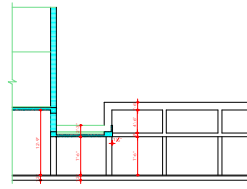

SECTION BB'

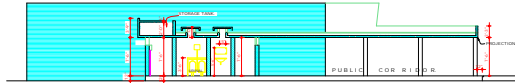

SECTION C C'

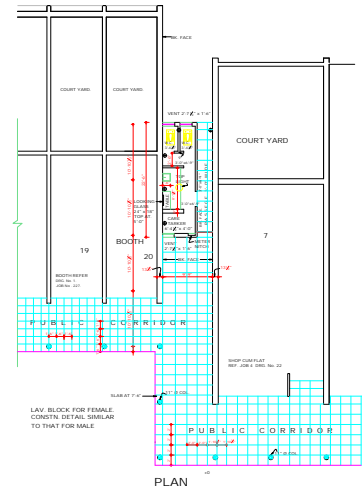

PLAN

LAV. BLOCK FOR FEMALE. CONSTR. DETAIL SIMILAR TO THAT FOR MALE

**DISCLAIMER**

THOUGH EVERY CARE HAS BEEN TAKEN TO PROVIDE THE CORRECT VERSION OF THE ARCHITECTURAL DRAWING, ON THIS DIGITIZED FORM, YET IN CASE OF ANY DISCREPANCY, THE MASTER COPY OF THE ARCHITECTURAL RECORDS APPLICABLE TO EACH DRAWING, AS AVAILABLE IN THE COMMERCIAL RECORD OF THE OFFICE OF CHIEF ARCHITECT OR HAVING INTERPRETATION WILL OVERRULE THE DIGITIZED FORMAT.

ATTESTED TRUE COPY.

SG. KULDEEP  
 19-73  
 ASSTT. ARCHITECT.

CHANDIGARH  
 PROJECT .

NOTES.

THIS DRG. IS THE PROPERTY OF THE DEPT. OF ARCHITECTURE, CHANDIGARH, U.T. AND FORMERLY THE GOVT. OF PUNJAB AND MUST NOT BE ALTERED, COPIED OR USED IN WHOLE OR IN PART WITHOUT THE PERMISSION OF THIS DEPT. IN WRITING.

FOR DETAILS & COVERAGE OF COURT YARD SEE DRG. No. 122 OF JOB No. 4 IN CASE OF S.C.T.

THIS DRG. IS TRACED FROM DRG. No. 2, JOB No. 227 ON DATED 13.73

SG. 12-73

SPECIFICATIONS:-

1. FLOORING - KUTAN STONE FLOORING OF SIZE 30" X 30"
2. DADO - DADO FINISHED IN IVORY COLOUR. GLAZED TILES 4" X 6" UP TO 4' 6"
3. JOHNEY - FOR DOOR GL. SHEET GLAZED WITH PRESSED STEEL FRAMING & FITTING SHALL BE USED
4. FAN VENTILATORS - 1' X 1' I.B.C. FABRIC WELDED IN 1" X 1" O BRON PAINTED BLACK SHALL BE PROVIDED
5. FIXTURES - STALL TYPE URINALS, SEAT SHALL BE OF CERAMIC PAN TYPE

TOILET SPECIFICATION REVISED: 10-5-94  
 SG-

NOTE:  
 THIS DRAWING HAS BEEN COMPUTERISED ON D.S.D. OR FROM DRG. NO. 2, JOB NO. 227.

S.NO.	REVISIONS	DATE	SIGN

SG. P. SHARDEET  
 1-8-73  
 CHIEF ARCHITECT &  
 CHIEF TOWN PLANNER

SG. ADITYA PARKASH  
 1-8-73  
 ARCHITECT.

OFFICE OF THE  
 CHIEF ARCHITECT  
 CHANDIGARH, U.T.

SCALE - EIGHT FEET TO AN INCH. DATE:

DRAWN 200  
 3 FEB 1973  
 SACHU SINGH

DRG. No. 2/1  
 JOB No. 227

JUNCTIONS BETWEEN SHOP - CUM - FLATS AND BOOTH No. 6, 1 AND 7, 20 . RESPECTIVELY IN SECTOR - 20/C AND LAVATORIES.

CHANDIGARH  
PROJECT

THIS DRAWING IS THE PROPERTY OF THE DEPT. OF ARCHITECTURE CHANDIGARH U.T. & MUST NOT BE ALTERED, COPIED OR USED IN WHOLE OR IN PART WITHOUT THE PERMISSION OF THE DEPT. IN WRITING.

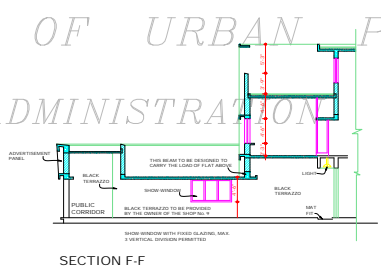
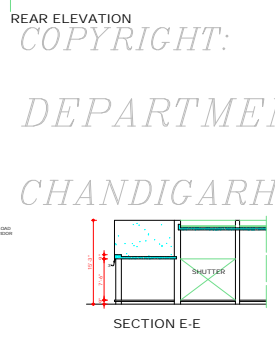
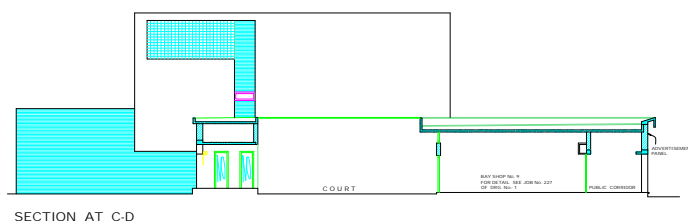
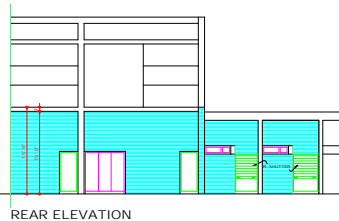
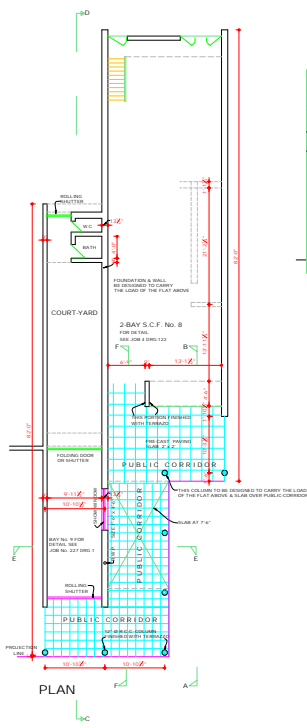
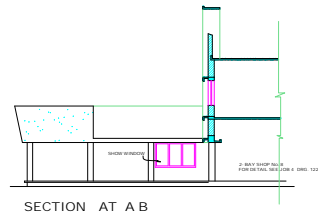
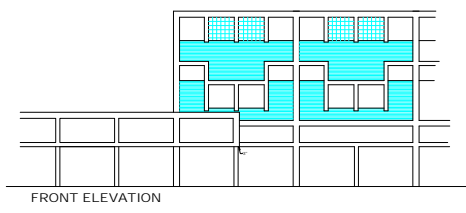

DEPARTMENT OF URBAN PLANNING  
CHANDIGARH ADMINISTRATION

SR. O.P. MEHTA  
DT. 11.7.90  
CHIEF ARCHITECT

SR. S.K. MIDHA  
DT. 11.7.90  
SENIOR ARCHITECT

SR. SARBJEET SINGH  
DT. 3.7.90  
ARCHITECT

SR. T.KAUS  
CHIEF ADMINISTRATOR

**DISCLAIMER**  
THOUGH EVERY CARE HAS BEEN TAKEN TO PROVIDE THE CORRECT VERSION OF THE ARCHITECTURAL CONTROL ON THIS DIGITIZED (PDF) FORMAT. IN THE CASE OF ANY DISCREPANCY, THE MASTER COPY OF THE ARCHITECTURAL CONTROL APPLICABLE TO THIS PROJECT WILL BE AVAILABLE IN THE COMMERCIAL RECORDS OF THE OFFICE OF CHIEF ARCHITECT OR HERETOBY INTERPRETATION WILL OVERRULE THE DIGITIZED FORMAT.

ATTESTED AS TRUE COPY CHIEF ADMINISTRATOR  
SR. KUREKAR

APPROVAL OF THE FINANCE SECRETARY CHANDIGARH FOR THE ADDITIONS AND ALTERATIONS FOR PROVIDING OF DRAWING AT THE REAR END OF SHARDA HOUSING BAY SHOP No. 9 TO 16 IN SECTOR 18-D, RECEIVED VIDE MEMO No. 2913-871-1071(A)-ROK/41 DATED: 18.9.90

NOTE: THIS DRAWING HAS BEEN COMPUTERISED ON 06-02-09 FROM DRG NO. 3, JOB NO. 227

SR. P. JANKHAR CHIEF ARCHITECT	SENIOR ARCHITECT
SR. ADITYA PARKASH ARCHITECT	ASSTT. ARCHITECT

SCALE - EIGHT FEET TO AN INCH	
DRAWN	CHECKED
JOB No. 227	DATE
	DRG. No. 3

JUNCTION BETWEEN BAY SHOP No. 9 AND BAY SHOP No. 8 IN SECTOR 18-D

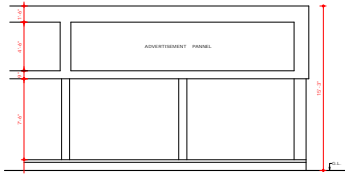

FRONT ELEVATION

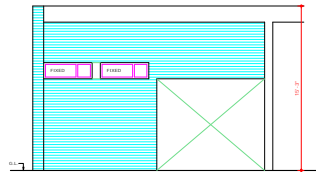

REAR ELEVATION

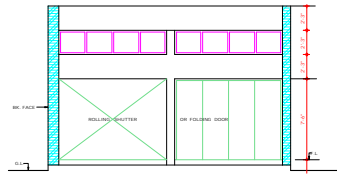

ELEVATION (INTERIOR)

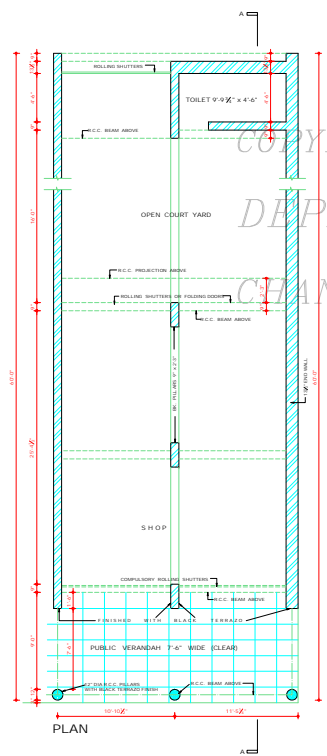

PLAN

COPYRIGHT:  
DEPARTMENT OF URBAN PLANNING  
CHANDIGARH ADMINISTRATION

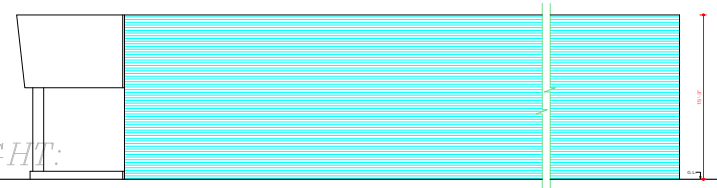

END ELEVATION

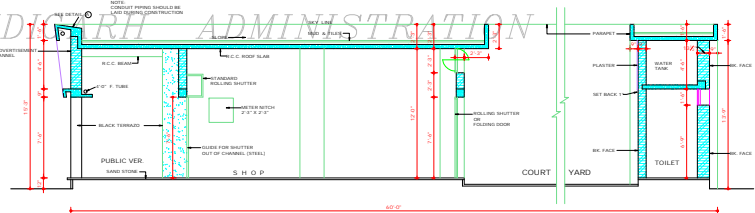

SECTION AT AA'

NOTE:  
1. IN CASE A PERSON BUILDS A SHOP FIRST HE CAN CHANGE WALL THE COST OF THE COMMON WALLS & COLUMNS FROM THE ADJOINING OWNER'S SHARE THEY BEING 2. NO BRICK WORK IN PARAPET WALLS 3. NO STORAGE ABOVE SKY LINE 4. NO HOODS OR ELECTRIC CABLES SHOULD BE VISIBLE IN THE PUBLIC VERANDAH.

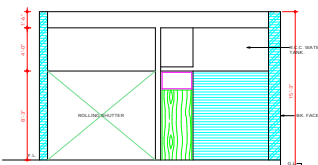

ELEVATION (INTERIOR)

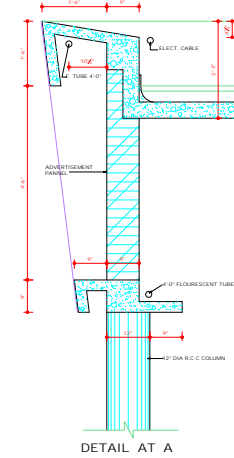

DETAIL AT A

DEPARTMENT OF ARCHITECTURE	
<p>1. THIS DRG. IS THE PROPERTY OF THE DEPTT. OF ARCHITECTURE CHANDIGARH U.T. AND MUST NOT BE ALTERED COPIED OR USED IN WHOLE OR IN PART WITHOUT THE PERMISSION OF THIS DEPTT. IN WRITING.</p> <p>2. THIS DRG. IS ACTUALLY TRACED FROM DRG. No. 4 OF JOB No. 227 ON DATED</p>	
<p>NOTE:- THIS DRAWING HAS BEEN COMPUTED ON 10.02.09 FROM DRG. No. 4, JOB NO. 227</p>	
DESCRIPTION	DATE SIGN
REVISIONS	
SP. S.K. VARMA S.K.70 CHIEF ADMINISTRATOR	
SP. MEN SHARMA 24.10 CHIEF ARCHITECT	SENIOR ARCHITECT
SP. S.D. SHARMA 7.6.03 ARCHITECT	ASSTT ARCHITECT
OFFICE OF THE CHIEF ARCHITECT CHANDIGARH U.T.	
SCALE - 4'-0" TO AN INCH	DATE 7.6.03
DRAWN BY: KRISHAN	DRG. No. 4
DATE: 14TH NOV 1972	JOB No. 227
DESIGN FOR SHOPS SIZE 21'-0" x 60'-0" IN SECTOR 15-D CHANDIGARH.	

**DISCLAIMER**  
THOUGH EVERY CARE HAS BEEN TAKEN TO PROVIDE THE CORRECT VERSION OF THE ARCHITECTURAL CONTROL ON THIS DIGITIZED (PDF) FORMAT, YET IN CASE OF ANY INCONSISTENCY, THE MASTER COPY OF THE ARCHITECTURE CONTROL APPLICABLE ON EACH SUCH SITE, AS AVAILABLE IN THE COMMERCIAL RECORD OF THE OFFICE OF CHIEF ARCHITECT OR BEING INTERPRETATION WILL OVERRULE THE DIGITIZED FORMAT.

ATTESTED TRUE COPY  
S.D. KUBERKAR  
ASSTT ARCHITECT