

CHANDIGARH  
PROJECT

COPYRIGHT:  
DEPARTMENT OF URBAN PLANNING  
CHANDIGARH ADMINISTRATION

AS PER CHIEF COMMISSIONER'S ORDER  
DATED 15.11.2008 AND DATED 09.11.11. AS PER  
CHANDIGARH CORPORATION ORDER, PROVIDED IT  
IS IN CONFORMITY WITH THE REGULATIONS BY CODE  
OF MUNICIPALITY

NOTE:  
THIS DRAWING IS THE ORIGINAL TRACING OF JOB NO. 1  
OF JOB NO. 220 AND REFERENCE JOB NO. 220  
E. 240

ATTENDED  
BY ARCHITECT  
S. L. AGAR  
ARCHITECT

NOTE:  
THIS DRAWING IS THE COMPUTERIZED REPRESENTATION  
OF ORIGINAL JOB NO. 1 JOB NO. 220 DATED 11.12.08

BY  
S. L. AGAR  
CHIEF ADMINISTRATOR

BY  
S. L. AGAR  
CHIEF ARCHITECT

BY  
S. L. AGAR  
SENIOR ARCHITECT

BY  
S. L. AGAR  
JUNIOR ARCHITECT

DESIGNER S. L. AGAR	DATE 11.12.08	JOB NO. 220	DRG. NO. 1
------------------------	------------------	----------------	---------------

DETAIL DRAWING OF  
SHOP CUM FLAT  
SECTOR 24  
PLANS.

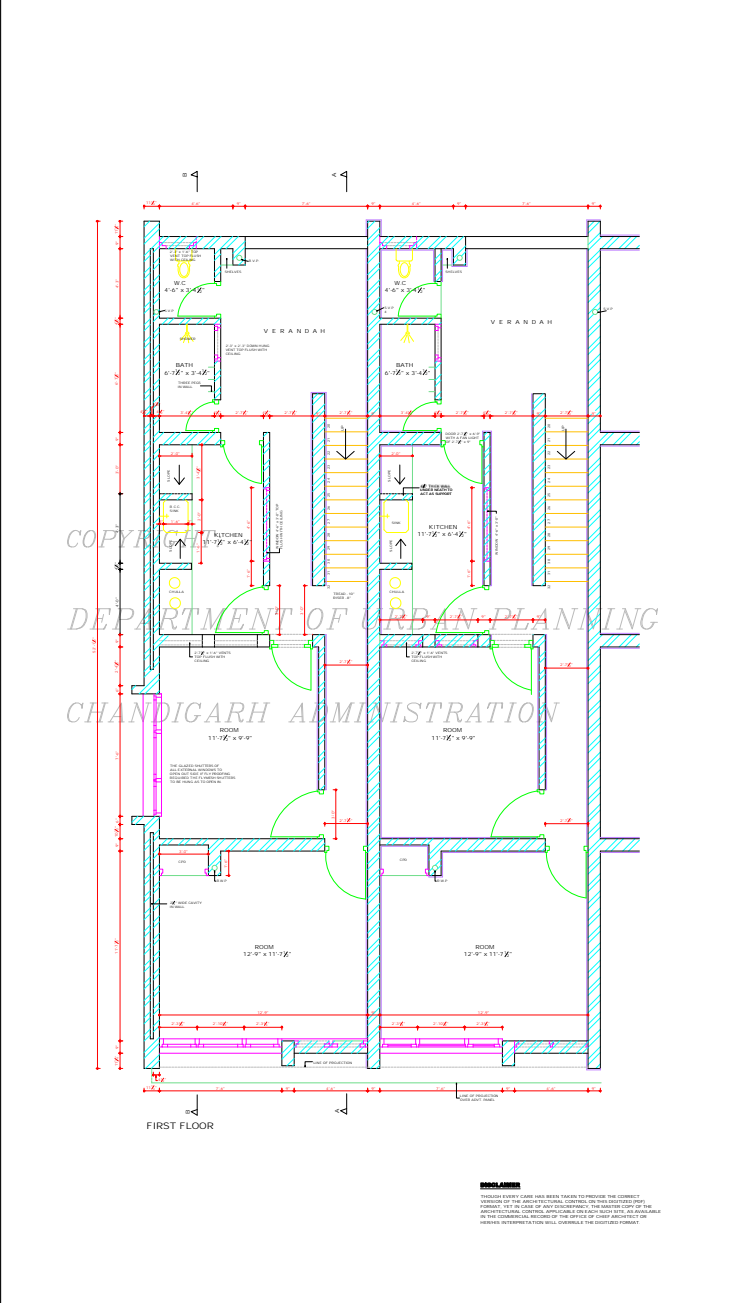

CHANDIGARH  
PROJECT

THIS DRAWING IS THE ORIGINAL TRACKING OF  
JOB NO. 2 OF JOB NO. 200 AND IS TRACKING NO. 2.1.2  
OF S.C.

ATTENDED  
MR. JAYAN SHARMA  
CHIEF ARCHITECT

COPYRIGHT  
DEPARTMENT OF URBAN PLANNING  
CHANDIGARH ADMINISTRATION

NOTE:  
THIS DRAWING IS THE COMPROMISED REPRODUCTION  
OF ORIGINAL JOB NO. 2 OF JOB NO. 200 DATED 11.12.08

BY  
S. VERMA, S.E. TO  
CHIEF ADMINISTRATOR

BY  
S. SHARMA, S.E. TO  
CHIEF ARCHITECT

BY  
S. SHARMA  
SENIOR ARCHITECT

BY  
S. SHARMA, S.E. TO  
SENIOR ARCHITECT

BY  
S. SHARMA, S.E. TO  
SENIOR ARCHITECT

SCALE - HALF INCH TO A FOOT

DATE	20.05.09
BY	S. SHARMA
CHKD	S. SHARMA
DATE	20.05.09
JOB NO.	200
DRG NO.	24

DETAIL DRAWING  
SHOP CUM - FLAT  
SECTOR - 24  
PLANS.

**DISCLAIMER**  
THIS DRAWING IS THE ORIGINAL TRACKING OF  
JOB NO. 2 OF JOB NO. 200 AND IS TRACKING NO. 2.1.2  
OF S.C. THE USER OF THIS DRAWING SHALL BE RESPONSIBLE FOR  
ANY DAMAGE OR LOSS OF DATA OR INFORMATION THAT MAY OCCUR  
AS A RESULT OF USING THIS DRAWING. THE USER SHALL BE RESPONSIBLE  
FOR THE SECURITY OF THE ORIGINAL TRACKING OF THIS DRAWING.  
IN THE COMMERCIAL RECORDS OF THE OFFICE OF CHIEF ARCHITECT OR  
WHERE DEVELOPED BY THE USER, THE USER SHALL BE RESPONSIBLE FOR THE  
SECURITY OF THE ORIGINAL TRACKING OF THIS DRAWING.

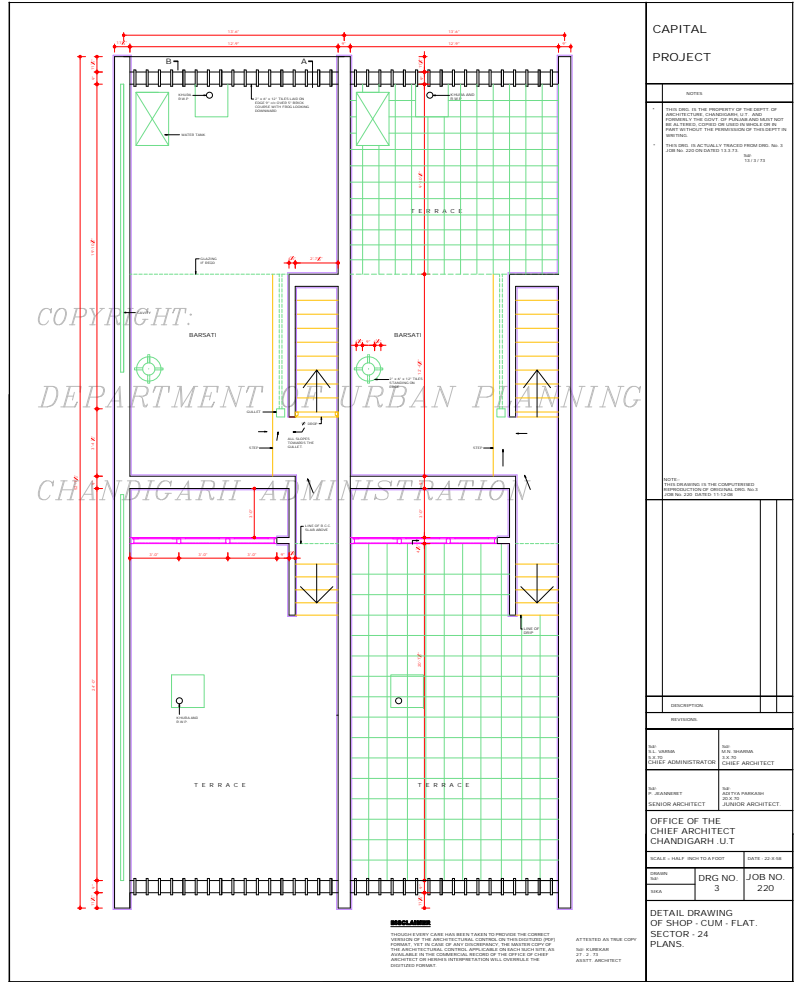

**CAPITAL PROJECT**

NOTES

1. THIS DRAWING IS THE PROPERTY OF THE OFFICE OF CHIEF ARCHITECT, CHANDIGARH, U.T. AND IS TO BE USED ONLY FOR THE PROJECT FOR WHICH IT WAS PREPARED. IT IS NOT TO BE REPRODUCED OR TRANSMITTED IN ANY FORM OR BY ANY MEANS, ELECTRONIC OR MECHANICAL, INCLUDING PHOTOCOPYING, RECORDING, OR BY ANY INFORMATION STORAGE AND RETRIEVAL SYSTEM, WITHOUT THE WRITTEN PERMISSION OF THE CHIEF ARCHITECT.

2. THIS DRAWING IS ACTUALLY TRACED FROM DRG. No. 3 JOB No. 220 ON DATED 11.3.73.

DATE: 11.3.73

NOTE: THIS DRAWING IS THE UNOFFICIAL REPRODUCTION OF ORIGINAL DRG. NO. 3 JOB No. 220 DATED 11.3.73.

DESCRIPTION: \_\_\_\_\_

REVISIONS: \_\_\_\_\_

BY: NAME S. K. SHARMA CHIEF ADMINISTRATOR	BY: NAME S. K. SHARMA CHIEF ARCHITECT
---	---

BY: NAME S. K. SHARMA SENIOR ARCHITECT	BY: NAME S. K. SHARMA JUNIOR ARCHITECT
--	--

OFFICE OF THE CHIEF ARCHITECT CHANDIGARH, U.T.

SCALE: HALF ARCHITECTURE	DATE: 22.8.78
DRG NO. 3	JOB NO. 220

DETAIL DRAWING OF SHOP - CUM - FLAT. SECTOR - 24 PLANS.

THIS DRAWING HAS BEEN TAKEN TO PROVIDE THE CORRECT VERSION OF THE ARCHITECTURAL CONTROL ON TRANSMISSION FROM PROJECT TO BE USED AS A GUIDE. THE ORIGINAL COPY OF THE ARCHITECTURAL CONTROL APPLICATION AND ANY OTHER DOCUMENTS ON THE SUBJECT MATTER OF THIS DRAWING ARE AVAILABLE IN THE OFFICE OF THE CHIEF ARCHITECT. IN CASE OF ANY DISCREPANCY OR MISUNDERSTANDING, THE CHIEF ARCHITECT'S OFFICE SHALL BE THE FINAL AUTHORITY.

ATTACHED AS TRUE COPY  
BY: S. K. SHARMA  
21.7.73  
CHIEF ARCHITECT

COPYRIGHT  
DEPARTMENT OF URBAN PLANNING  
CHANDIGARH ADMINISTRATION

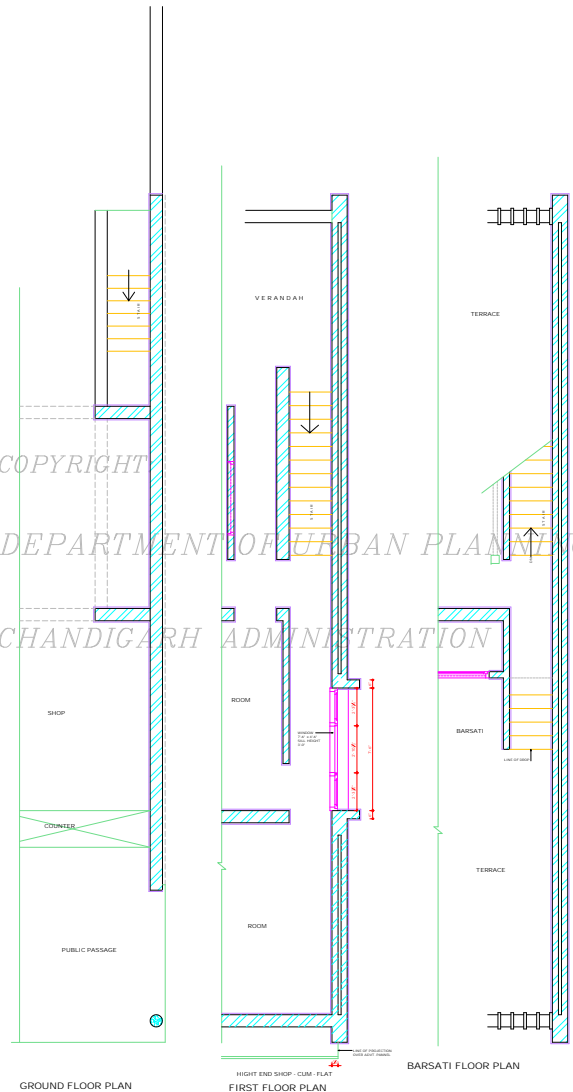

**DISCLAIMER**  
THIS DRAWING HAS BEEN MADE TO PROVIDE THE GENERAL ILLUSTRATION OF THE PROJECT. IT IS NOT TO BE USED FOR ANY OTHER PURPOSE. THE ARCHITECT IS NOT RESPONSIBLE FOR THE CONSTRUCTION OF THE PROJECT. THE ARCHITECT'S LIABILITY IS LIMITED TO THE DESIGN AND DRAWING ONLY.

CHANDIGARH  
PROJECT

NOTE:  
THIS DRAWING IS THE PROPERTY OF THE DEPTT OF ARCHITECTURE, CHANDIGARH, U.T. AND IS NOT TO BE REPRODUCED OR COPIED IN ANY MANNER WITHOUT THE PERMISSION OF THE DEPTT OF ARCHITECTURE, CHANDIGARH, U.T.  
THIS DRAWING IS ACTUALLY TAKEN FROM DRG. No. 4 FOR No. 220 DATED 14.12.1973

NOTE:  
THIS DRAWING IS THE PROPERTY OF THE DEPTT OF ARCHITECTURE, CHANDIGARH, U.T. AND IS NOT TO BE REPRODUCED OR COPIED IN ANY MANNER WITHOUT THE PERMISSION OF THE DEPTT OF ARCHITECTURE, CHANDIGARH, U.T.

NO.	DESCRIPTION	DATE	BY

REVISIONS	
BY	DATE
S. S. URBAL	14.12.1973
CHIEF ADMINISTRATOR	CHIEF ARCHITECT
BY	DATE
S. S. URBAL	14.12.1973
CHIEF ARCHITECT	CHIEF ARCHITECT

OFFICE OF THE  
CHIEF ARCHITECT  
CHANDIGARH, U.T.

SCALE	1/4" = 1'-0"	DATE	14.12.1973
DRG. NO.	4	JOB NO.	220

DETAIL DRAWING  
SHOP CUM - FLATS  
SECTOR - 24  
PLANS.

DEPARTMENT OF ARCHITECTURE

NOTES

THIS DRG. IS THE PROPERTY OF THE DEPT. OF ARCHITECTURE, CHANDIGARH ADMIN. AND FORMERLY THE GOVT. OF PUNJAB AND MUST NOT BE ALTERED, COPIED OR USED IN WHOLE OR IN PART WITHOUT THE PERMISSION OF THIS OFFICE IN WRITING.

THIS DRG. IS TRACED FROM DRG. No. 5 JOB No. 220 ON DATED 27.4.73

Sd/-  
27th APRIL 1973

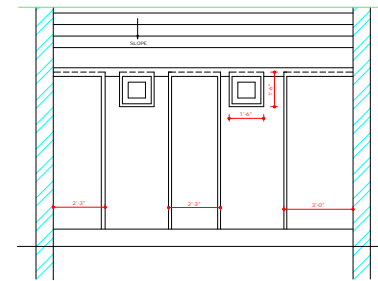

SECTIONAL ELEVATION AT CC'

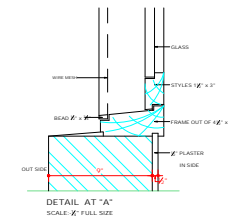

DETAIL AT 'A'  
SCALE: X' FULL SIZE

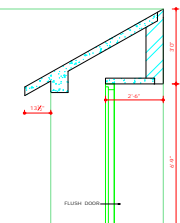

DESCRIPTION DATE SIGN

REVISIONS

Sd/- S. V. VARMA CHIEF ADMINISTRATOR	Sd/- M. S. SHARMA CHIEF ARCHITECT
Sd/- P. JEANNERET SENIOR ARCHITECT	Sd/- ADITYA PARKASH JUNIOR ARCHITECT

OFFICE OF THE CHIEF ARCHITECT CHANDIGARH U.T.

SCALE - X' TO A FOOT	DATE
DRAWN SIGN Sd/- 27th APRIL 1983	DRG No. 5 JOB No. 220

DETAIL DRAWING OF SHOP-CUM-FLAT SECTOR - 24 SECTIONS.

DISCLAIMER  
ALTHOUGH EVERY CARE HAS BEEN TAKEN TO KNOW THE CORRECT VERSION OF THE ARCHITECTURAL CONTROL ON THIS DIGITIZED (PDF) FORMAT, YET IN CASE OF ANY DISCREPANCY THE MASTER COPY OF THE ARCHITECTURAL CONTROL APPLICABLE ON EACH EACH SITE, AS AVAILABLE IN THE COMMERCIAL RECORDS OF THE OFFICE OF CHIEF ARCHITECT OR HER/HIS INTERPRETATION WILL OVERRULE THE DIGITIZED FORMAT.

ATTESTED TRUE COPY  
Sd/- KUREKAR  
19.7.13  
ASSTT. ARCHITECT.

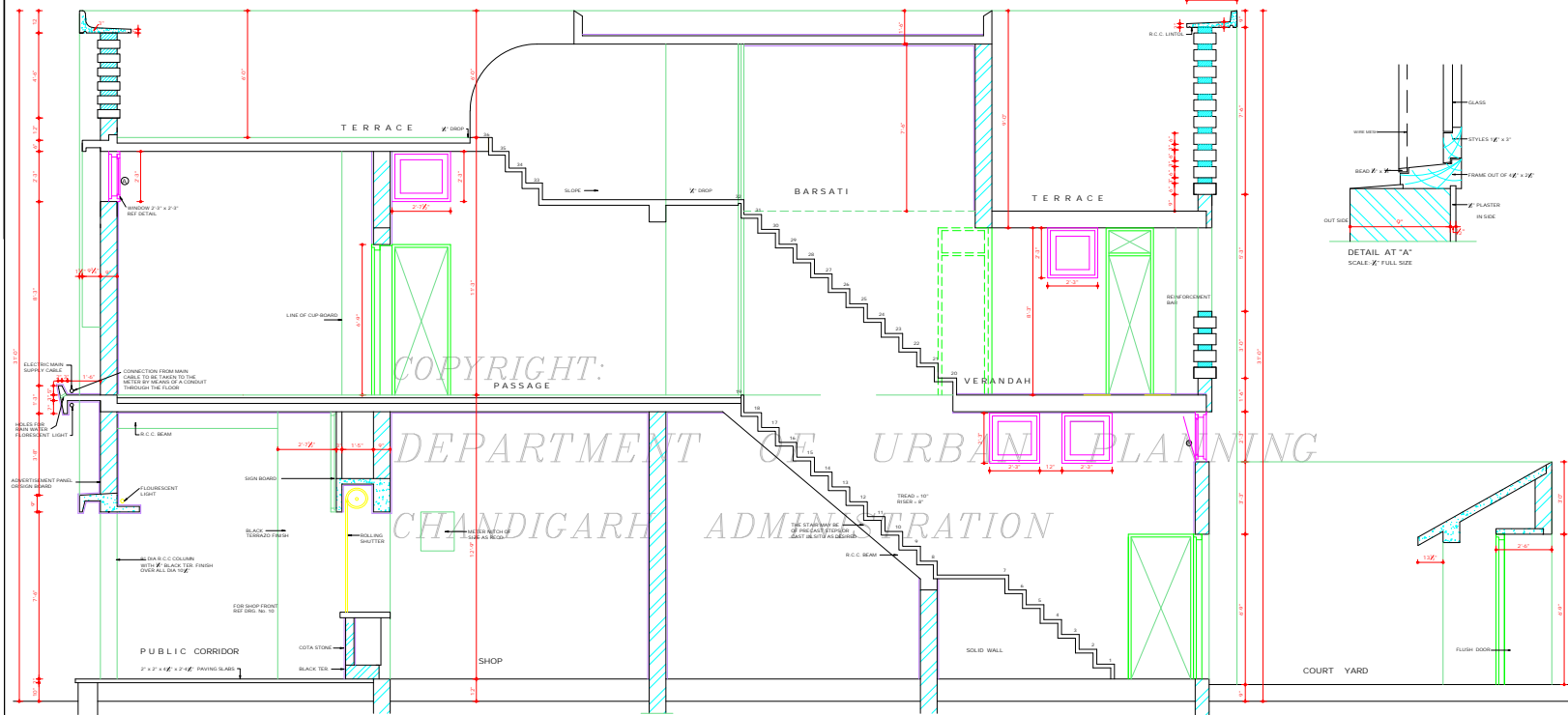

SECTION AT AA'

DEPARTMENT OF ARCHITECTURE.

NOTES

#THIS DRG. IS THE PROPERTY OF THE DEPTT. OF ARCHITECTURE, CHANDIGARH FORMERLY THE GOVT. OF PUNJAB AND MUST NOT BE ALTERED, COPIED OR USED IN WHOLE OR IN PART WITHOUT THE PERMISSION OF THIS DEPTT. IN WRITING.  
THIS DRG. IS ACTUALLY TRACED FROM DRG. NO. 6 W/OB NO. 220 ON DATED 17.3.73.

SD/ 1791, 1973

NOTE:  
THIS DRAWING IS THE COMPUTERISED REPRODUCTION OF ORIGINAL DRG NO. 6 JOB NO. 220 DATED 11-12-68

SD/ S.L. VARMA 3.3.70 CHIEF ADMINISTRATOR	SD/ M.N. SHARMA 3.3.70 CHIEF ARCHITECT
---	--

SD/ P. JEANNERET SENIOR ARCHITECT	SD/ ABITYA PARKASH 22.2.70 JUNIOR ARCHITECT
--------------------------------------	---

OFFICE OF THE CHIEF ARCHITECT CHANDIGARH .U.T.

SCALE - X' TO A FOOT DATE - 22.2.58

DRAWN: SD/ MARCH 1973	DRG NO. 6	JOB NO. 220
--------------------------	--------------	----------------

DETAIL DRAWING OF SHOP-CUM-FLAT SECTOR - 24 SECTIONS.

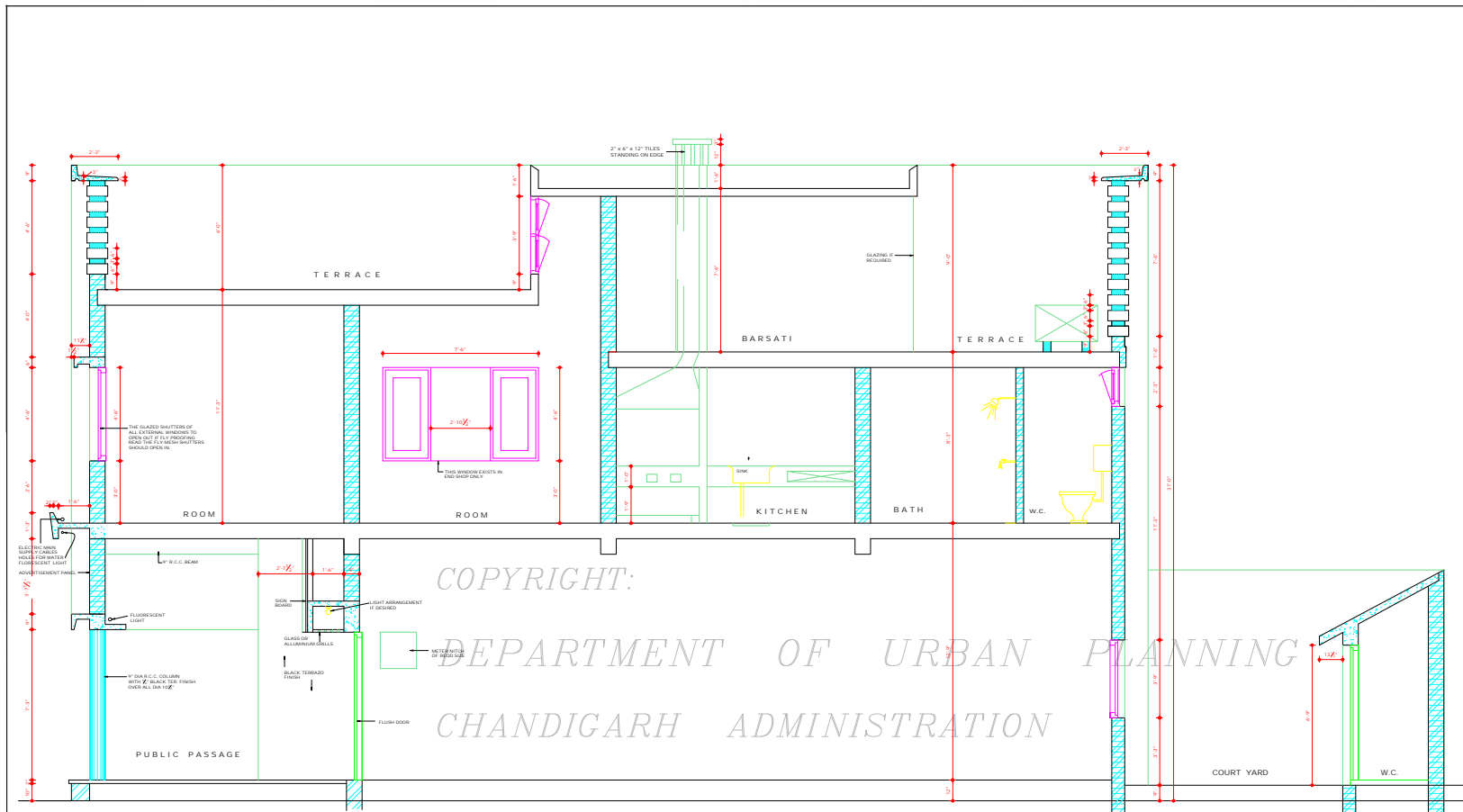

SECTION AT BB'

COPYRIGHT:  
DEPARTMENT OF URBAN PLANNING  
CHANDIGARH ADMINISTRATION

**DISCLAIMER**  
THOUGH EVERY CARE HAS BEEN TAKEN TO PROVIDE THE CORRECT VERSION OF THE ARCHITECTURAL CONTROL ON THIS DIGITIZED (PDF) FORMAT, YET IN CASE OF ANY DISCREPANCY, THE MASTER COPY OF THE ARCHITECTURAL CONTROL APPLICABLE ON EACH SUCH SITE, AS AVAILABLE IN THE COMMERCIAL RECORD OF THE OFFICE OF CHIEF ARCHITECT OR HER/HIS INTERPRETATION WILL OVERRULE THE DIGITIZED FORMAT.

ATTESTED: TRUE COPY  
SD/ KUREKAR  
11.3.73  
ASSTT. ARCHITECT.

DEPARTMENT OF  
ARCHITECTURE

THIS DRAWING IS THE PROPERTY OF THE DEPTT. OF ARCHITECTURE CHANDIGARH .U.T. AND FORMERLY THE GOVT. OF PUNJAB AND MUST NOT BE ALTERED, COPIED OR USED IN WHOLE OR IN PART WITHOUT THE PERMISSION OF THIS DEPTT IN WRITING.  
THIS DRG. IS ACTUALLY TRACED FROM DRG. NO. 7 OF JOB NO. 220 ON DATED 24-3-73  
SD/-  
24.3.73

NOTE:  
THIS DRAWING IS THE COMPUTERISED REPRODUCTION OF ORIGINAL DRG. NO. 7 JOB NO. 220 DATE: 06-11-08

DESCRIPTION DATE SIGN

REVISIONS

SR/- S.L. VERMA 3.3.70 CHIEF ADMINISTRATOR	SR/- M.N. SHARMA 3.3.70 CHIEF ARCHITECT
SR/- P. JEANNERET SENIOR ARCHITECT	SR/- ADITYA PANKAJI 22.4.70 JUNIOR ARCHITECT

OFFICE OF THE  
CHIEF ARCHITECT  
CHANDIGARH .U.T.

SCALE = 1/8" INCH TO A FOOT DATE:

DRAWN SR/- 24TH MARCH 1973	DRG NO. 7	JOB NO. 220
----------------------------------	--------------	----------------

DETAIL DRAWING  
SHOP CUM FLAT  
SECTOR - 24  
ELEVATIONS.

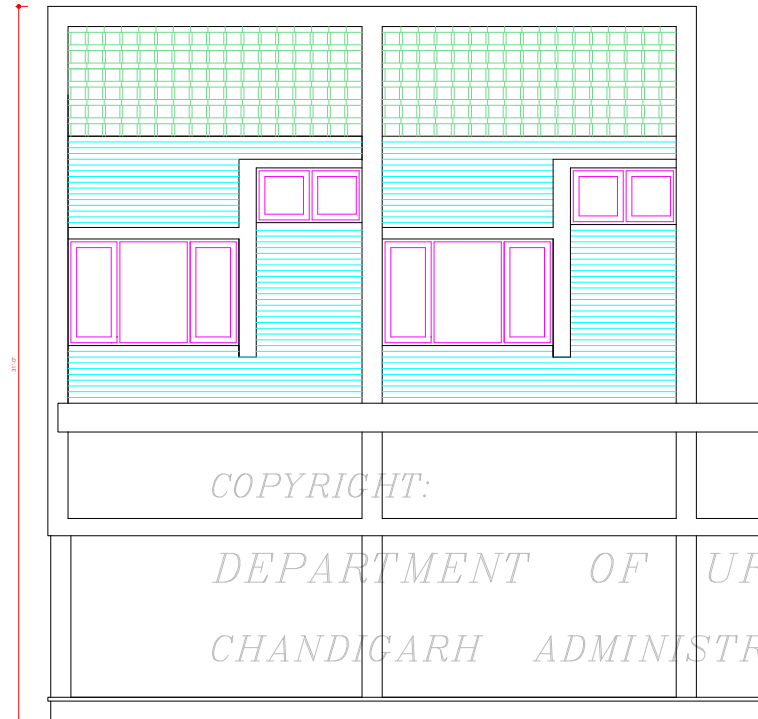

FRONT ELEVATION

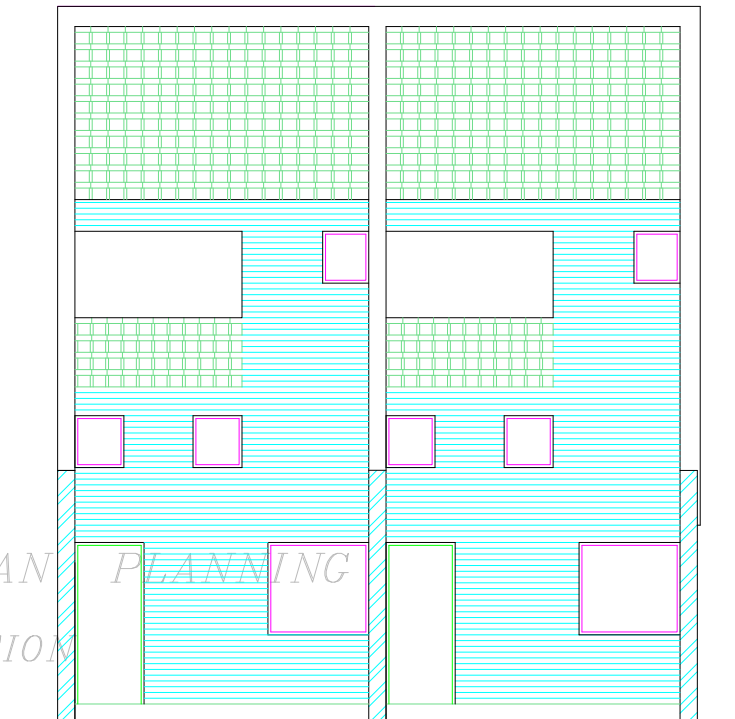

REAR ELEVATION

**DISCLAIMER**

THOUGH EVERY CARE HAS BEEN TAKEN TO PROVIDE THE CORRECT VERSION OF THE ARCHITECTURAL CONTROL ON THIS DIGITIZED (PDF) FORMAT, YET IN CASE OF ANY DISCREPANCY, THE MASTER COPY OF THE ARCHITECTURAL CONTROL, APPLICABLE ON EACH PROJECT, AS AVAILABLE IN THE COMMERCIAL RECORD OF THE OFFICE OF CHIEF ARCHITECT OR HER/HIS INTERPRETATION WILL OVERRULE THE DIGITIZED FORMAT.

ATTESTED TRUE COPY

SR/-  
KUNDEKAR  
27.3.73  
ASSTY. ARCHITECT

DEPARTMENT OF  
ARCHITECTURE .U.T.

S.NO. NOTES

1. THIS DRAWING IS THE PROPERTY OF DEPTT. OF ARCHITECTURE .U.T. CHANDIGARH AND SHOULD BE OF THE P.L. COPY AND MUST NOT BE ALTERED, COPIED OR USED IN WHOLE OR IN PART WITHOUT THE PERMISSION OF THIS DEPTT. IN WRITING.
2. THIS DRG. IS ACTUALLY TRACED FROM DRG. NO. 8 JOB NO. 220  
NIRMAL KUMARI  
24.2.73

NOTE:  
THIS DRAWING IS THE COMPUTERISED REPRODUCTION OF ORIGINAL DRG. NO. 8 JOB NO. 220 DATED: 06.11.08.

S.NO. DESCRIPTIONS DATE SIGN

REVISIONS

Sr: S.L.VARMA  
5.8.70  
CHIEF ADMINISTRATOR

Sr: M.N.SHARMA  
5.8.70  
CHIEF ARCHITECT

Sr: P.JENNERET  
SENIOR ARCHITECT

Sr: A.PARKASH  
JUNIOR ARCHITECT

ASSTT. ARCHITECT

OFFICE OF THE CHIEF  
ARCHITECT CHANDIGARH

SCALE = 1/8" INCH TO A FOOT DATE: 22.10

DRAWN	DRG NO.	JOB NO.
REDBAWN NIRMAL KUMARI	8	220

DETAIL DRAWING OF  
S.CUM-FLATS SECTOR 24

LEFT END ELEVATION

COPYRIGHT:

DEPARTMENT OF URBAN PLANNING  
CHANDIGARH ADMINISTRATION

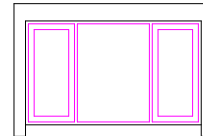

LEFT END ELEVATION

**DISCLAIMER**

THOUGH EVERY CARE HAS BEEN TAKEN TO PROVIDE THE CORRECT VERSION OF THE ARCHITECTURAL CONTROL ON THIS DIGITIZED (DPS) FORMAT, YET IN CASE OF ANY DISCREPANCY, THE MASTER COPY OF THE ARCHITECTURAL CONTROL, APPLICABLE ON EACH SUCH SITE, AS AVAILABLE IN THE COMMERCIAL RECORD OF THE OFFICE OF CHIEF ARCHITECT OR HER/HS INTERPRETATION WILL OVERRULE THE DIGITIZED FORMAT.

ATTESTED TRUE COPY  
Sr: KUSEKAR  
27.2.73  
ASSTT. ARCHITECT



DEPARTMENT OF  
ARCHITECTURE .U.T.

S.NO. NOTES

1. THIS DRAWING IS THE PROPERTY OF DEPTT. OF ARCHITECTURE, U.T. CHANDIGARH AND FORMERLY OF THE P.U. GOVT. AND MUST NOT BE ALTERED, COPIED OR USED IN WHOLE OR IN PART WITHOUT THE PERMISSION OF THIS DEPTT. IN WRITING.
2. THIS DRG. IS ACTUALLY TRACED FROM DRG. NO.9 JOB NO. 220.  
NIRMAL KUMARI  
28.2.73

NOTE:  
THIS DRAWING IS THE COMPUTERISED REPRODUCTION OF ORIGINAL DRG. NO.9 JOB NO. 220 DATED:

S.NO. DESCRIPTION DATE SIGN

REVISIONS

Sd/- S.L. VARMA  
CHIEF ADMINISTRATOR

Sd/- M.N.SHARMA  
CHIEF ARCHITECT

Sd/- P.JEANNERET  
SENIOR ARCHITECT

Sd/- A.PARKASH  
JUNIOR ARCHITECT

ASSTT. ARCHITECT

OFFICE OF THE CHIEF  
ARCHITECT CHANDIGARH

SCALE = 1/4" INCH TO A FOOT DATE : 22.10.58

DRAWN	JOB NO.	DRG NO.
REDRAWN NIRMAL KUMARI	220	9

DETAIL DRAWING OF  
S.C. FLATS SECTOR 24

ELEVATIONS

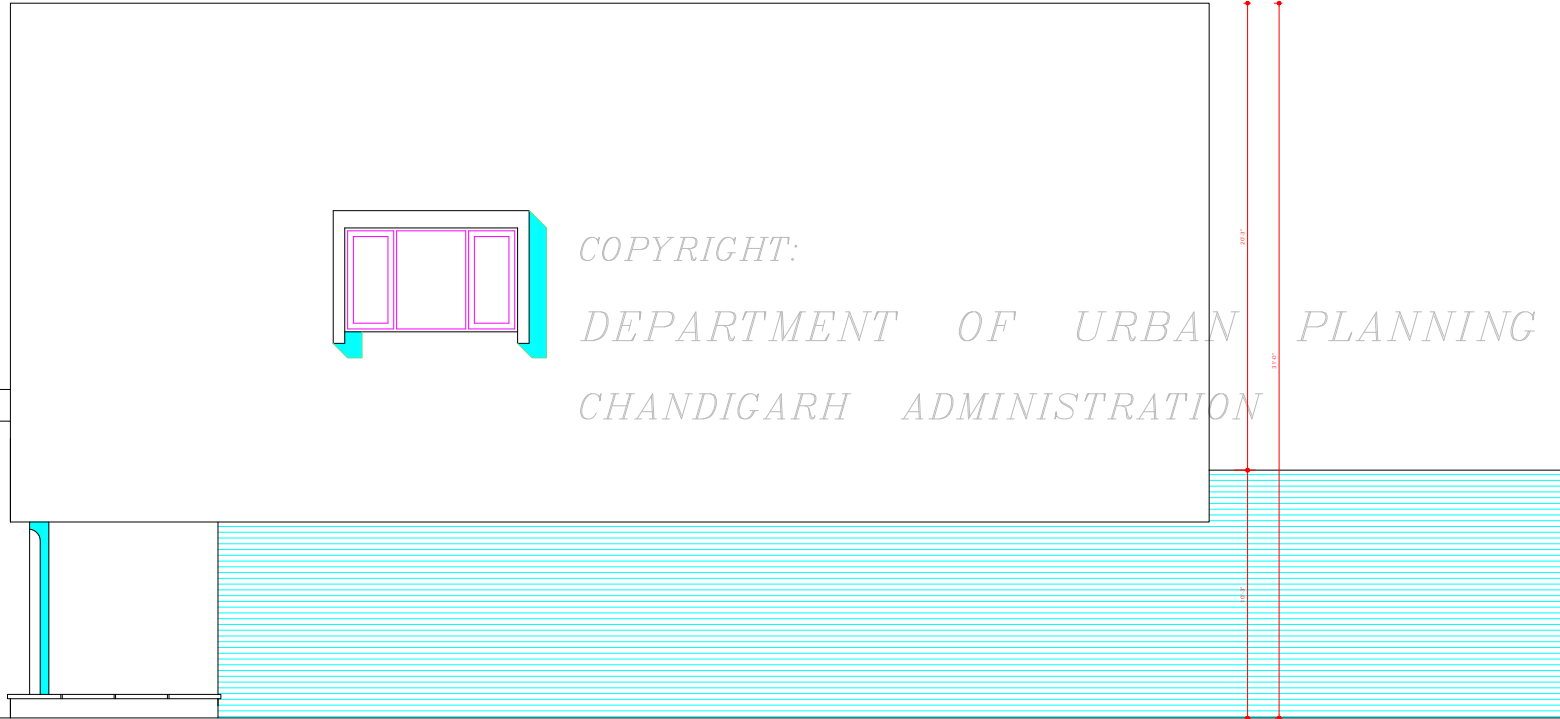

RIGHT END ELEVATION

COPYRIGHT:

DEPARTMENT OF URBAN PLANNING  
CHANDIGARH ADMINISTRATION

**DISCLAIMER**

THOUGH EVERY CARE HAS BEEN TAKEN TO PROVIDE THE CORRECT VERSION OF THE ARCHITECTURAL CONTROL ON THIS DIGITIZED (DPS) FORMAT, YET IN CASE OF ANY DISCREPANCY, THE MASTER COPY OF THE ARCHITECTURAL CONTROL, APPLICABLE ON EACH SUCH SITE, AS AVAILABLE IN THE COMMERCIAL RECORD OF THE OFFICE OF CHIEF ARCHITECT OR HER/IS INTERPRETATION WILL OVERRULE THE DIGITIZED FORMAT.

ATTESTED AS TRUE COPY

Sd/- KUSEKAR  
2.3.73  
ASSTT. ARCHITECT

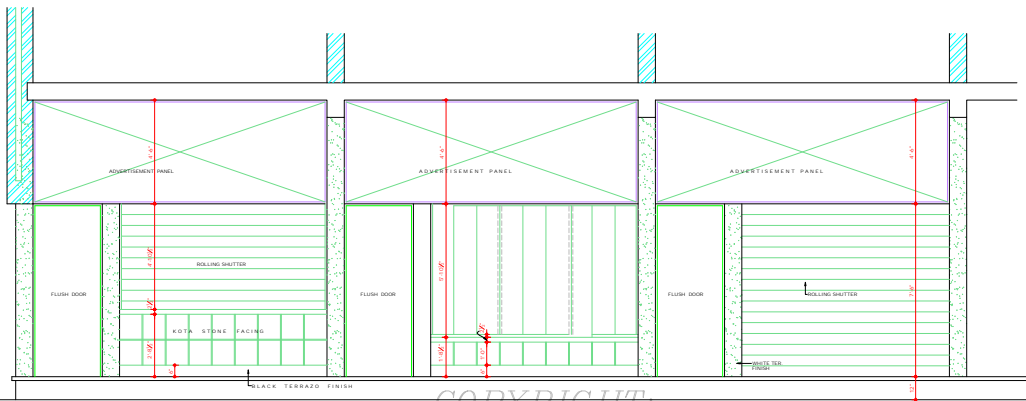

SHOP FRONT WITH COUNTER      SHOP FRONT WITH SHOW CASE      SHOP FRONT FULL OPEN

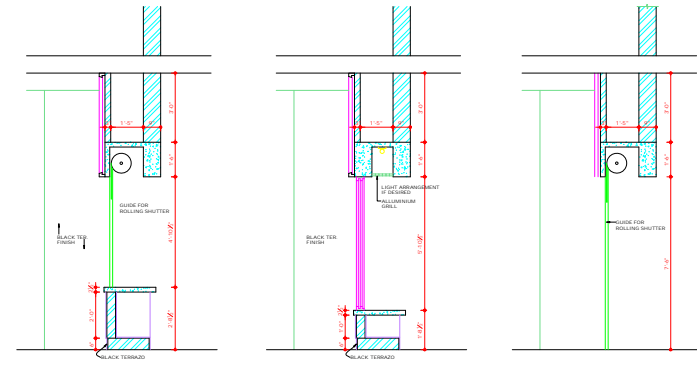

COUNTER SECTIONS      SHOW-CASE      FULL OPEN

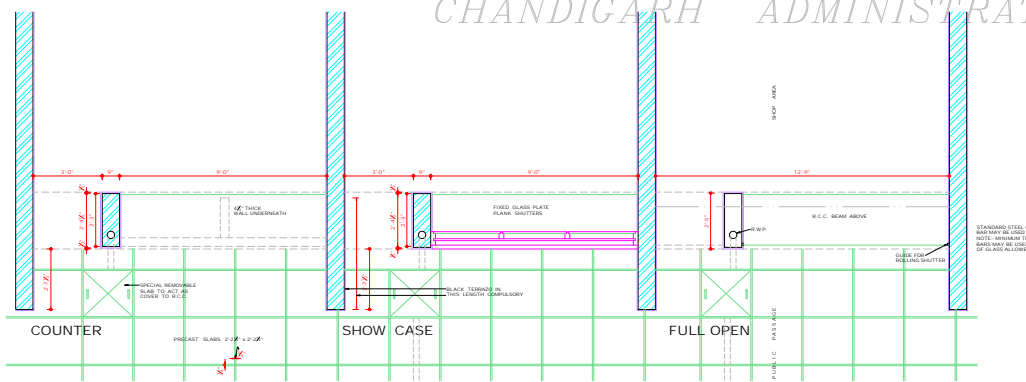

PLANS

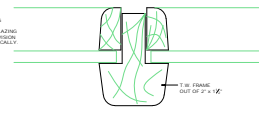

F.S. DETAIL AT T.W. GLAZING BAR

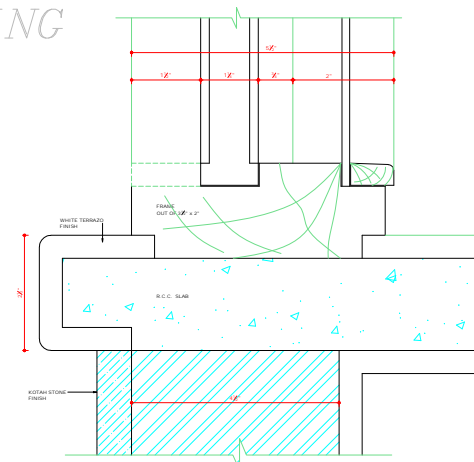

F.S. SECTION THROUGH SHOW CASE FRAME

DEPARTMENT OF ARCHITECTURE

THIS DRG. IS THE PROPERTY OF THE DEPT. OF ARCHITECTURE CHANDIGARH (I) AND FORMERLY THE GOVT. OF PUNJAB AND MUST NOT BE ALTERED, COPIED OR USED IN WHOLE OR IN PART WITHOUT THE PERMISSION OF THIS DEPT. IN WRITING.  
 \* THIS DRG. IS ACTUALLY TRACKED FROM DRG. No. 10 OF JOB No. 220 ON DATED 2.4.73.  
 Sd/-  
 2nd April 1973

NOTE: THIS DRAWING HAS BEEN COMPUTERISED ON 23-12-09 DRG. No. 10 JOB No. 220.

Sd/- S.L. VARMA Sd/- M.N. SHARMA  
 S.S. 70 S.S. 70  
 CHIEF ADMINISTRATOR CHIEF ARCHITECT.

Sd/- P. BANERJEE Sd/- ADITYA PARKASH  
 SENIOR ARCHITECT JUNIOR ARCHITECT.

OFFICE OF THE CHIEF ARCHITECT CHANDIGARH, U.T.

SCALE - 1/2" = 1'-0"      DATE: 22.4.58

Sd/- GURDIP SINGH      DRG. No.      JOB No.  
 2nd April 1973      10      220

SHOP CUM FLATS SECTOR - 24 THREE ALTERNATIVES FOR THE TREATMENT OF SHOP FRONT.

**DISCLAIMER**  
 THROUGH EVERY CARE HAS BEEN TAKEN TO PROVIDE THE CORRECT VERSION OF THE ARCHITECTURAL CONTROL ON THIS DIGITIZED PDF FORMAT, YET IN CASE OF ANY DISCREPANCY THE MASTER COPY OF THE ARCHITECTURAL CONTROL APPLICABLE ON EACH SUCH SET, AS AVAILABLE IN THE COMMERCIAL RECORDS OF THE OFFICE OF CHIEF ARCHITECT, OR HEREBY INTERPRETATION WILL OVERRULE THE DIGITIZED FORMAT.

Sd/- M.U. KUREKAR  
 9.7.73  
 ASSTT. ARCHITECT.

COPYRIGHT  
 DEPARTMENT OF URBAN PLANNING  
 CHANDIGARH ADMINISTRATION