



NOTES:-

- THIS DRAWING IS THE PROPERTY OF THE DEPT. OF ARCHITECTURE U.T. CHD AND FORMERLY OF THE GOVT. OF PUNJAB AND MUST NOT BE ALTERED, COPIED OR USED IN WHOLE OR IN PART WITHOUT THE PERMISSION OF THIS DEPT. IN WRITING.
- RESTRICTIONS CONTAINED IN THESE ARCHITECTURAL CONTROL SHEETS ARE IN ADDITION AND ARE SUPPLEMENTARY TO THE PUNJAB CAPITAL (DEVELOPMENT AND REGULATION) BUILDING RULES 1952 AND AS AMENDED FROM TIME TO TIME.
- PLINTH LEVEL IS TO BE OBTAINED BEFORE THE COMMENCEMENT OF THE CONSTRUCTION THE OFFICE OF CHIEF ARCHITECT CHANDIGARH ADMN.
- NO DEVIATION IN THE EXTERNAL FACADE OR FACADE THROUGH COURTYARD SHALL BE ALLOWED.
- INTERNAL PARTION OR MINOR INTERNAL CHANGES MAY BE ALLOWED SUBJECT TO THE PRIOR APPROVAL OF THE CHIEF ADMINISTRATOR.
- EXPOSED BRICK WORK SHALL MEAN FAIR FACE BRICK WORK WITHOUT ANY PAINT OR COLOUR WASH EXCEPT DEEP RAKED FINISHING AS SHOWN AT 'A'.
- NO PORTION OF THE BUILDING PERMANENT OR TEMPORARY OR WATER STORAGE TANK OR ANY OTHER FEATURE SHALL PROJECT BEYOND THE (SP)-LINE OF PRESCRIBED HEIGHT.
- NO RAIN WATER, SOIL VENT OR ANY OTHER PIPE SHALL BE ALLOWED ON THE EXTERNAL FACADES OF THE BUILDING UNLESS BE INCREASED IN THE MANNER PROPERLY.
- THE ELECTRICAL AND TELEPHONE CONNECTIONS TO BE UNDER-GROUND.
- THIS DRG. IS TO BE READ TOGETHER WITH DRG. No. OF JOB No. 931
- EXTERNAL DOORS, WINDOWS, GRILL SHUTTERS ETC. SHALL BE PAINTED IN GREY COLOUR OF I.S.I 693 C
- ONLY QUALIFIED ARCHITECTS ARE ALLOWED TO SUBMIT PLANS, SUPERVISE CONSTRUCTION AND ISSUE THE COMPLETION CERTIFICATE FOR THE BUILDING.
- NAME OF THE COAL-DEPOT IS TO BE MADE OF MET WORDS PROJECTED OUT 1/2" FROM THE BRICK SURFACE.
- TREES IF ANY ON THE SITE SHALL BE DEEMED AND PROTECTED UNDER "CHANDIGARH PRESERVATION ORDER 1952".
- LOADING AND UNLOADING SHALL NOT BE PERMITTED OUTSIDE THE PREMISES.

SCHEDULE OF JOINTS

- D = 3'-0" x 6'-9"
- D = 2'-3" x 6'-9"
- W = 1'-9" x 6'-6"
- V = 11'-3" x 2'-3"
- D = 3'-0" x 6'-9"
- D = 4'-6" x 6'-9"
- V = 8'-0" x 2'-3"
- V = 11'-6" x 2'-3"

NOTE:- THIS DRAWING HAS BEEN COMPUTERISED ON 11-12 FROM DRG. No.9 JOB No. 931.

S.No.	DESCRIPTION	SIGN DATE
-------	-------------	-----------

REVISIONS

Sd/- M.N. SHARMA CHIEF ARCHITECT	Sd/- H.S. CHOPRA 29.1.79 SENIOR ARCHITECT
-------------------------------------	---

Sd/- S. IQBAL SINGH ARCHITECT	Sd/- S. AVTAR SINGH 24.1.79 ASSTT. ARCHITECT
----------------------------------	--

OFFICE OF  
THE CHIEF ARCHITECT  
U.T. CHANDIGARH

SCALE = 1/8" TO A FOOT

MADHU BALA DEALT BY	JOB No. 931	DRG. No. 9
------------------------	----------------	---------------

COAL DEPOT IN  
SECTOR 37  
CHANDIGARH

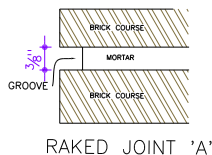

RAKED JOINT 'A'

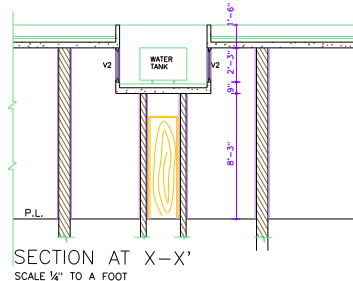

SECTION AT X-X'  
SCALE 1/4" TO A FOOT

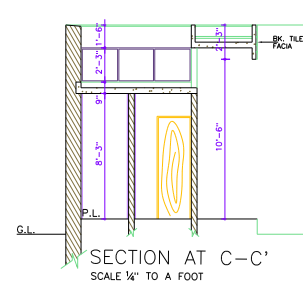

SECTION AT C-C'  
SCALE 1/4" TO A FOOT

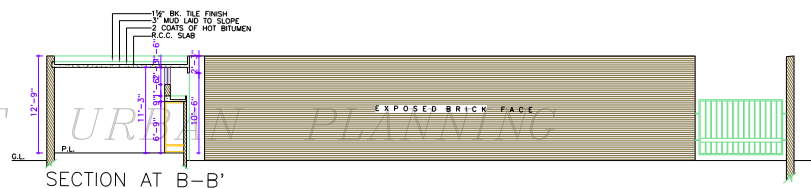
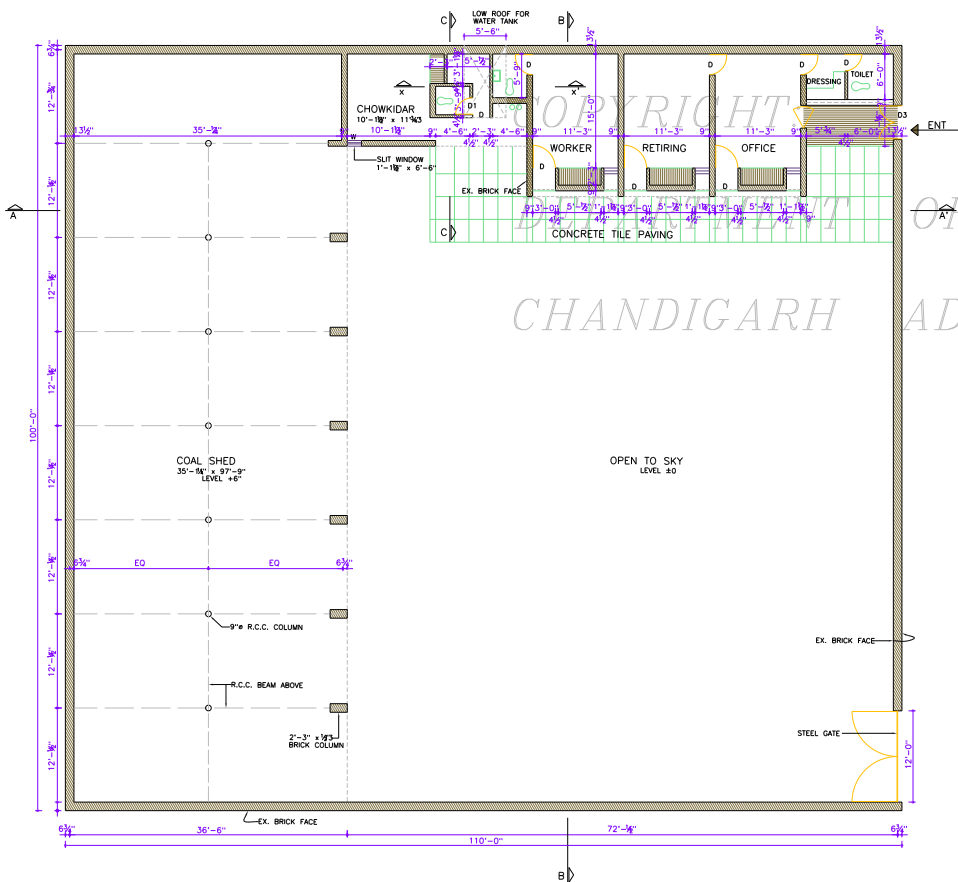

SECTION AT B-B'

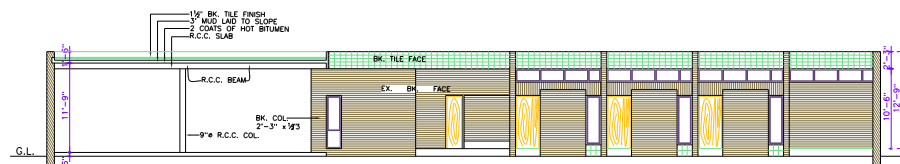

SECTIONAL ELEVATION AT A-A'

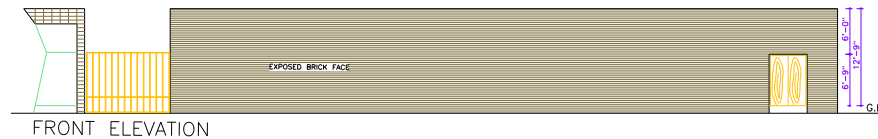

FRONT ELEVATION

DISCLAIMER

THOUGH EVERY CARE HAS BEEN TAKEN TO PROVIDE THE CORRECT VERSION OF THE ARCHITECTURAL CONTROL ON THIS DIGITIZED (PDF) FORMAT, YET IN CASE OF ANY DISCREPANCY, THE MASTER COPY OF THE ARCHITECTURAL CONTROL APPLICABLE ON EACH SUCH SITE, AS AVAILABLE IN THE COMMERCIAL RECORD OF THE OFFICE OF CHIEF ARCHITECT OR HER/HIS INTERPRETATION WILL OVERRULE THE DIGITIZED FORMAT.

APPROVAL OF THE CHIEF ADMINISTRATOR RECEIVED  
VIA THIS OFFICE MEMO No. 537 U.T. (2)-18/1123  
DATED 30.7.80  
Sd/- SEMA SINGH  
CHIEF ADMINISTRATOR  
CHANDIGARH

THIS DRG. HAS BEEN TRACED  
FROM DRG. No. 9 OF JOB No. 931  
ATTESTED BY :- BALVINDER SAINI