

S.No. NOTES:-

- THIS DRAWING IS THE PROPERTY OF DEPT. OF ARCHITECTURE CHANDIGARH. PRIMARY OF 1% COPY & MUST NOT BE ALTERED, COPIED OR USED IN WHOLE OR IN PART WITHOUT THE PRIOR PERMISSION OF THE DEPT. IN WRITING.
- PLANT LEVEL SHALL BE AS SUPPLIED BY THE ARCHITECT & SELECTED BY ARCHITECTURE U.T. CHANDIGARH ADMINISTRATION.
- EXPOSED BR. WORK SHALL BEAN PAINT FACED BY BR. WITHOUT ANY PAINT COLOUR WASH OR POINTING PLASTERED SURFACES WHERE EVER SHOWN ON THE DRAWING. SHALL BE WHITE WASHED UNLESS OTHERWISE SPECIFIED.
- INTERNAL CHANGES MAY BE ALLOWED SUBJECT TO THE PRIOR APPROVAL OF THE CHIEF ADMINISTRATOR.
- NO ADVERTISEMENTS ON THE FRONT FACADES, AS WELL AS ON THE END ELEVATIONS OF THE CORNER FLOORS.
- IN ALL THE INTERNAL FACADES, THE STRUCTURAL PARTS SHALL BE SHOWN ON THE DRAWING IN 3-D. USED BR. WORK IS COMPULSORY. THE TREATMENT BETWEEN THE STRUCTURAL PARTS WILL BE AT THE DISCRETION OF THE ARCHITECT.
- NO ADVERTISEMENTS SHALL BE ALLOWED ON PLACE OTHER THAN SPECIFIED.
- NO RAIN WATER - SOIL VENTILATION OR ANY OTHER PIPE SHALL BE PERMITTED ON THE EXTERNAL FACE OF THE BUILDING.
- ANY OTHER CONNECTIONS FROM PUBLIC SUPPLY LINES MUST BE SHOWN ON THE BUILDING PLANS & SHALL BE SUBJECT TO THE PRIOR APPROVAL OF THE CHIEF ADMINISTRATOR.
- NO WATER STORAGE OR ANY OTHER TANK SHALL BE ALLOWED ON THE EXTERNAL FACE OF THE BUILDING.
- NO RAIN WATER SHALL BE ALLOWED IN THE MAIN FACTORY SHED AND OFFICE BLOCK.
- APPLICABLE TO MAIN ELEC-TRICIAN INDUSTRY R.E.O. Nos. 8 TO 13, BOTH CLAUSE, AS SHOWN ON THE LAYOUT PLAN DRAWING No. 64 OF JOB No. 923.
- ONLY QUALIFIED ARCHITECTS SHALL BE ALLOWED TO SUBMIT PLANS, SUPERVISE THE CONSTRUCTION & ISSUE THE COMPLETION CERTIFICATES FOR THESE.
- THE CONSTRUCTION OF THE FRONT BLOCK, COURTYARD OFFICE/SHOWROOM ENTRANCES & STAIRWELLS AND THE MAIN FACTORY SHED IS COMPULSORY IN THE FIRST PHASE & THE REST OF THE CONSTRUCTION CAN BE DONE IN PHASE.

CONTD. ON DRG. No. 2 OF JOB . 923.

NOTE:- THIS DRAWING HAS BEEN COMPUTERISED ON 13-04-10 FROM DRG. No. 1 JOB No. 923.

S.No.	DESCRIPTION
APPROVAL OF THE CHIEF ADMINISTRATOR CHANDIGARH ADMINISTRATION, CHANDIGARH. VIDE HIS OFFICE MEMO. No. UT. 2625-F2-76/11021, DATED 22.6.76.	

Sd/- K.K. MOOREE	11.6.76
CHIEF ADMINISTRATOR	
Sd/- M.N. SHARMA	15/7/76
CHIEF ARCHITECT	SENIOR ARCHITECT
Sd/- S.K. MOHA	31-3-76
ARCHITECT	ASSTT. ARCHITECT.

OFFICE OF THE CHIEF ARCHITECT CHANDIGARH U.T.

SCALE	DATE
1/4" = 1' TO A FOOT	

DRAWN BY VINOD JOSHI	JOB No. 923	DRG. No. 1
-------------------------	----------------	---------------

ARCHITECTURAL CONTROL OF 1/2 KANAL PLOTS FOR ELECTRONICS INDUSTRY AREA

SECTION ELEVATION PLAN AT LEVEL 1

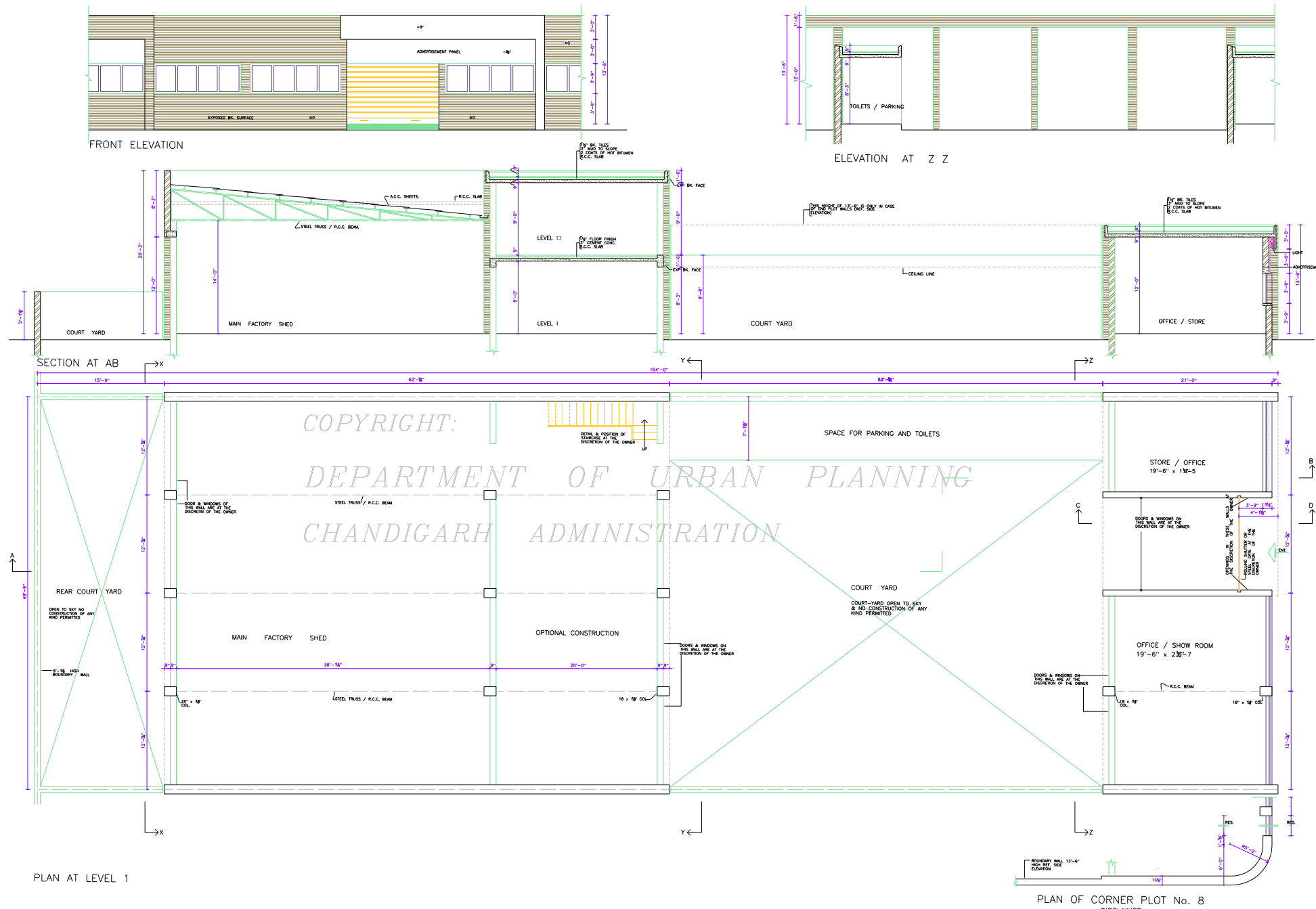

PLAN OF CORNER PLOT No. 8

**DISCLAIMER**  
 THE ARCHITECT HAS BEEN ADVISED BY THE CLIENT OF THE CORRECT POSITION OF THE BOUNDARY WALLS AND HAS NOT CONDUCTED A SURVEY. THE ARCHITECT ACCEPTS NO LIABILITY FOR ANY DISCREPANCY BETWEEN THE AS-BUILT CONSTRUCTION AND THE ARCHITECTURAL DRAWING. THE CLIENT SHALL BE RESPONSIBLE FOR THE CORRECT POSITION OF THE BOUNDARY WALLS AND SHALL BE RESPONSIBLE FOR THE CORRECT POSITION OF THE BOUNDARY WALLS AND SHALL BE RESPONSIBLE FOR THE CORRECT POSITION OF THE BOUNDARY WALLS.

COPYRIGHT:  
 DEPARTMENT OF URBAN PLANNING  
 CHANDIGARH ADMINISTRATION

PLAN AT LEVEL 1

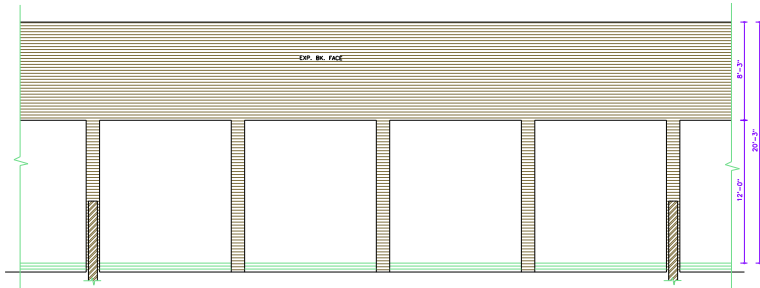

ELEVATION AT X X

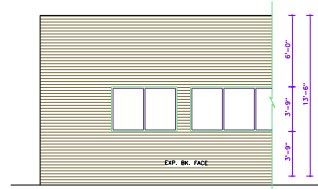

FRONT ELEVATION CORNER PLOT

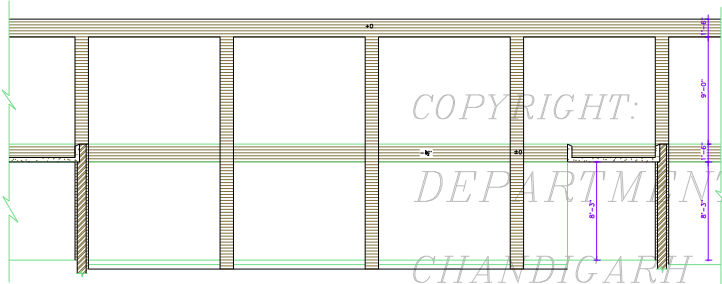

ELEVATION AT Y Y

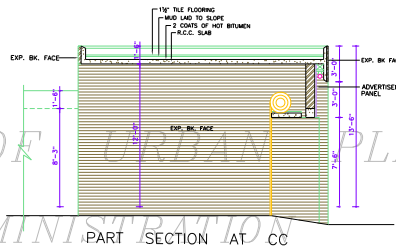

PART SECTION AT CC

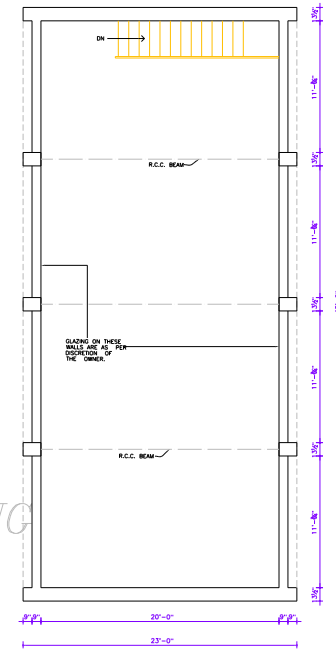

PLAN LEVEL II

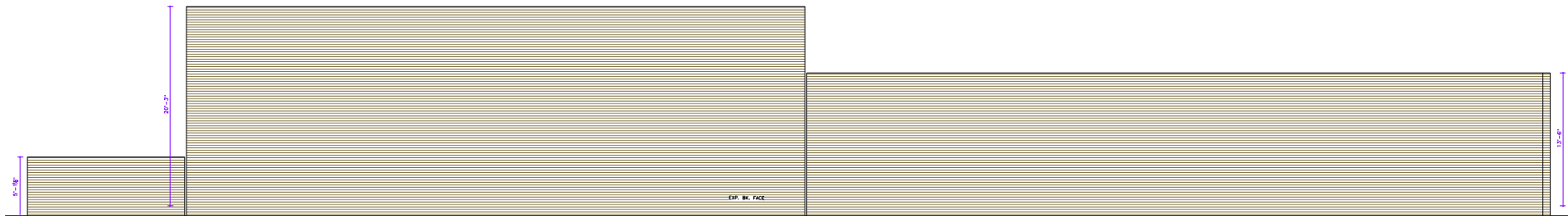

SIDE ELEVATION

DEPARTMENT OF ARCHITECTURE U.T.

S.No. NOTES:-

CONTD. FROM DRG. No. 1 OF JOB No. 923.  
 BUT IN CASE OF THE BUILDING PORTION, ADJOINING THE MAIN FACTORY SHED (SPACES WITH 9'-0" CLEAR HEIGHT) THE CONSTRUCTION WHENEVER TAKEN UP, SHALL BE COMPLETED IN ONE OPERATIONAL YEAR.  
 THE SPACE WITH 9'-0" CLEAR HT. ON THE DRG. IS TO BE USED AS LEVEL. SHALL BE USED FOR STORAGE AND SHALL BE PROVIDED TO THE BANKS, DRAWING, DESIGN AND DUPLICATING SECTION, AND AREAS FOR TESTING & CALIBRATION.  
 THIS DRAWING IS TO BE READ WITH DRAWING No. 1 OF JOB 923.

NOTE:-  
 THIS DRAWING HAS BEEN COMPUTERISED ON 13-04-10 FROM DRG. No. 2 JOB No. 923

S.No. DESCRIPTION

REVISIONS

Sd/- K.K. MOOKERJEE 11.6.76 CHIEF ADMINISTRATOR	Sd/- S/5/76 15-4-76 SENIOR ARCHITECT
Sd/- M.N. SHARMA 8-4-76 CHIEF ARCHITECT	Sd/- 31-3-76 ASSTT. ARCHITECT.
Sd/- S.K. MIDHA 8-4-76 ARCHITECT.	Sd/- 31-3-76 ASSTT. ARCHITECT.

OFFICE OF THE CHIEF ARCHITECT CHANDIGARH U.T.

SCALE -1/4" TO A FOOT DATE:

DRAWN BY VINOD LOHAN	JOB No. 923	DRG. No. 2
-------------------------	----------------	---------------

ARCHITECTURAL CONTROL OF 1/2 KANAL PLOT FOR ELECTRONICS INDUSTRY IND. AREA

PLAN ELEVATION & SECTION

DISCLAIMER  
 INSPITE EVERY CARE HAS BEEN TAKEN TO PROVIDE THE CORRECT VERSION OF THE ARCHITECTURAL DRAWING ON THIS DIGITIZED (PDF) FORMAT, IN CASE OF ANY DISCREPANCY, THE MASTER COPY OF THE ARCHITECTURAL CONTROL OFFICE OF THE CHIEF ARCHITECT OR HER/HIS INTERPRETATION WILL OVERRULE THE DIGITIZED FORMAT.

NOTE:-  
 APPROVAL OF THE CHIEF ADMINISTRATOR, CHANDIGARH ADMINISTRATION, COMPLETED BY THE OFFICE AND NO. D.T. 2005-02-16/11/EST DATED 22.8.76