

REAR ELEVATION

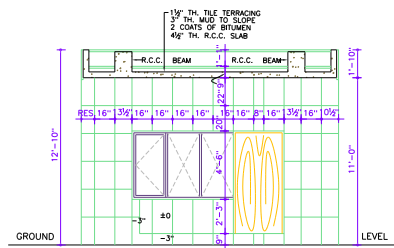

SECTIONAL ELEVATION - BB

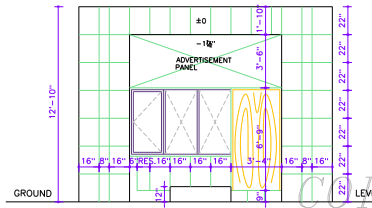

FRONT ELEVATION

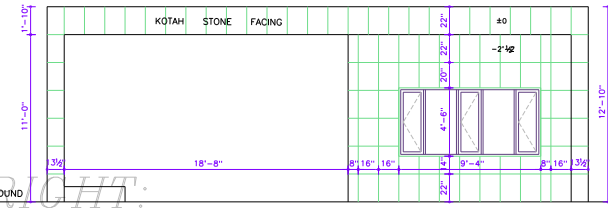

RIGHT SIDE ELEVATION

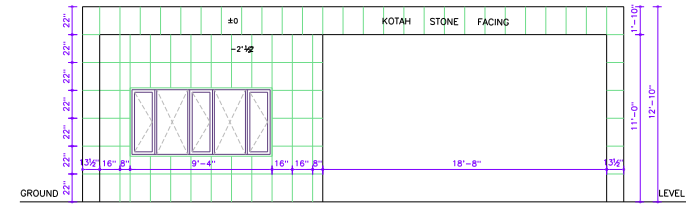

LEFT SIDE ELEVATION

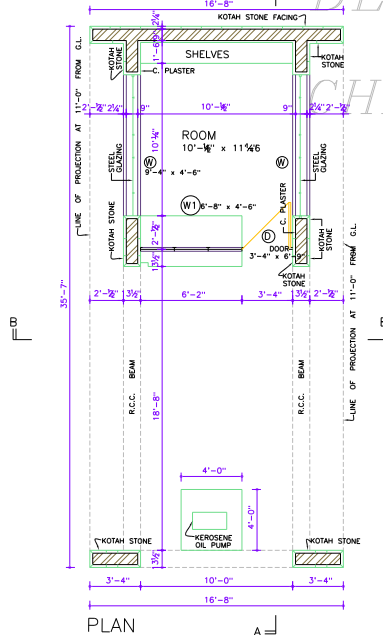

PLAN

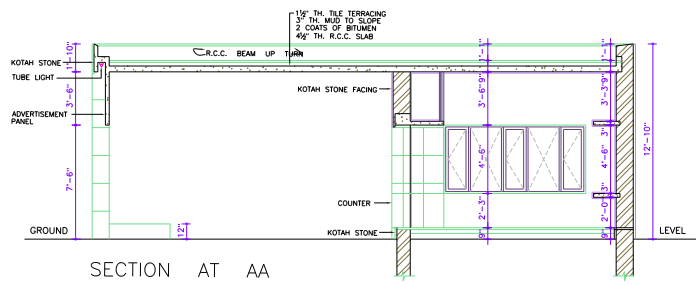

SECTION AT AA

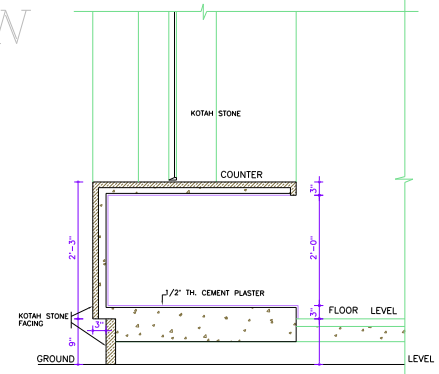

SECTION THRO' COUNTER

DEPARTMENT OF URBAN PLANNING
CHANDIGARH ADMINISTRATION

DEPARTMENT OF ARCHITECTURE U.T.

- | S.No. | NOTES. |
|-------|---|
| 1. | THIS DRG. IS THE PROPERTY OF THE DEPT. OF ARCHITECTURE U.T. CHANDIGARH & MUST BE COPIED, ALTERED OR USED IN WHOLE OR IN PART WITHOUT THE PRIOR PERMISSION OF THIS DEPT. IN WRITING. |
| 2. | ALL FRAMES OF WINDOWS, VENTILATORS AND EXTERNAL DOOR SHALL BE OF STEEL OR ALUMINIUM ONLY. |
| 3. | TRADE EMBLEMS OF THE COMPANY DECORATIONS AND OTHER SUCH SCHEMES FOR THE OUTSIDE SHALL BE APPROVED BY THE CHIEF ADMINISTRATOR. |
| 4. | NO ADVERTISEMENT SHALL BE ALLOWED ON PLACES OTHER THAN STIPULATED. |
| 5. | POLISHED KOTAH STONE AS PER SIZES SHOWN THE DRG. SHALL BE PROVIDED. |
| 6. | INTERNAL CHANGES MAY BE ALLOWED SUBJECT TO THE APPROVAL OF CHIEF ADMINISTRATOR. |
| 7. | RAIN WATER PIPE OR ANY OTHER PIPE SHALL NOT BE PROVIDED ON THE EXTERNAL FACADES OF THE BUILDING. |
| 8. | THE MEANS OF TAKING ELECTRICITY WIRES OR TELEPHONE-WIRES OR ANY OTHER CONNECTION FROM THE PUBLIC SUPPLY LINES SHALL BE SHOWN ON THE BUILDING PLANS AND SHALL BE SUBJECT TO THE APPROVAL OF THE CHIEF ADMINISTRATOR. |
| 9. | THIS DRG. ILLUSTRATES THE STANDARD DESIGN FOR THE KEROSENE OIL PUMP BUILDING. DETAILS LAYOUT FOR RESPECTIVE SITE SHALL BE OBTAINED FROM THE CHIEF ADMIN. AND FOLLOWED BY ALLOTTEES/LESSEES. |
| 10. | DULY QUALIFIED ARCHITECTS ARE ALLOWED TO SUBMIT PLANS, SUPERVISE CONSTRUCTION AND ISSUE COMPLETION CERTIFICATE FOR THE BUILDING. |
| 11. | NOTE:- THIS DRG. SUPERSEDES THE DRG. No. JOB No. 2087.
FOR BOUNDARY WALL & GATE DETAIL REFER DR No. 4 OF JOB No. 2087. |
- APPROVAL OF THE CHIEF ADMINISTRATOR CHANDIGARH ADMINISTRATION, RECEIVED VIDE HIS OFFICE MEMO No. U.T.11169-UTFI/(2)-81/11-1-82.
- NOTE:- THIS DRAWING HAS BEEN COMPUTERISED ORP-04-FROM DRG. No. 2 JOB No. 2087

DESCRIPTION

REVISION

Sd/- 2-12-81 CHIEF ARCHITECT	Sd/- 30-9-81 SENIOR ARCHITECT
Sd/-S.K. MIDHA ARCHITECT	Sd/- P.S. SACHADEVA ASSTT. ARCHITECT

OFFICE OF THE CHIEF ARCHITECT CHANDIGARH

RAKESH DRAWN BY	JOB No. 2087	DRG. No. 2
--------------------	-----------------	---------------

CHECKED

SCALE = 1/4 INCH TO A FOOT

KEROSENE RETAIL OUTLET (STANDARD DESIGN)

PLANS ELEVATIONS & SECTION

DISCLAIMER

THROUGH EVERY CARE HAS BEEN TAKEN TO PROVIDE THE CORRECT VERSION OF THE ARCHITECTURAL CONTROL ON THIS DIGITIZED (PDF) FORMAT. YET IN CASE OF ANY DISCREPANCY, THE MASTER COPY OF THE ARCHITECTURAL CONTROL APPLICABLE ON EACH SUCH SITE, AS AVAILABLE IN THE COMMERCIAL RECORD OF THE OFFICE OF CHIEF ARCHITECT OR HEREIN'S INTERPRETATION WILL OVERRIDE THE DIGITIZED FORMAT OR

Sd/- SEWA SINGH
4-1-82
CHIEF ADMINISTRATOR
CHANDIGARH ADMINISTRATION

S.No. NOTES :-

1. THIS DRAWING IS TO BE READ IN CONJUNCTION WITH DRG. NO. 2 OF JOB NO. 2087
2. STEEL GATE SHOULD BE PAINTED BLACK (SYNTHETIC ENAMEL).
3. THIS DRG. SHALL BE APPLICABLE FOR FUTURE CONSTRUCTION OF BOUNDARY WALL AND GATE.

NOTE:- THIS DRAWING HAS BEEN COMPUTERISED ON 27-08-10 FROM DRG. No. 4 JOB No. 2087

APPROVAL OF THE CHIEF ADMINISTRATOR RECEIVED NO. 762 - UPI (4) -90/1748 DATED 27.2.90.

S.No. REVISION DATED

Sd/- O.P. MEHTA CHIEF ARCHITECT.	5.2.90	Sd/- S.K. MIDHA SENIOR ARCHITECT.
Sd/- 2.2.90 ARCHITECT.		Sd/- BHUPINDER SURI ASSTT. ARCHITECT.

OFFICE OF THE CHIEF ARCHITECT CHANDIGARH

DATED SCALE : 1/4" INCH TO FOOT

DRAWN BY JOB No. DRG. No.
Sd/- GURCHARN 2087 4
CHECKED BY

KEROSENE RETAIL OUT LET (STANDARD DESIGN)

DETAIL OF GATE AND BOUNDARY WALL

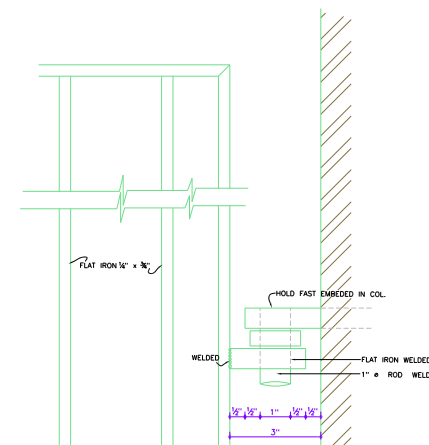

1/2 FULL SIZE DETAIL AT 'X'

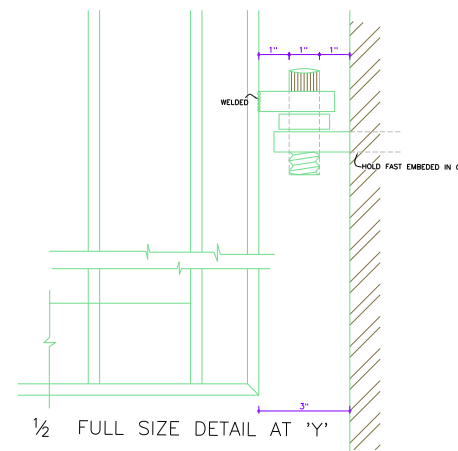

1/2 FULL SIZE DETAIL AT 'Y'

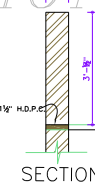
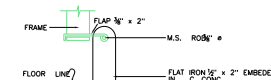

PLAN OF STOPPER SECTION THRO STOPPER

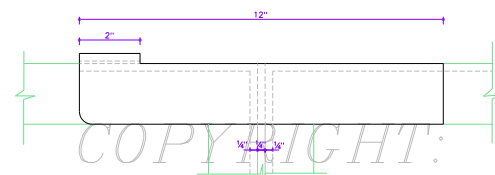
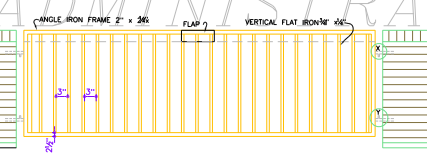

DETAIL ELEVATION OF FLAP

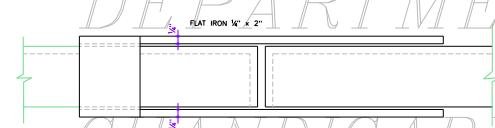

DETAIL PLAN OF FLAP

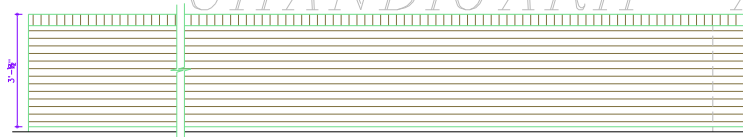

ELEVATION

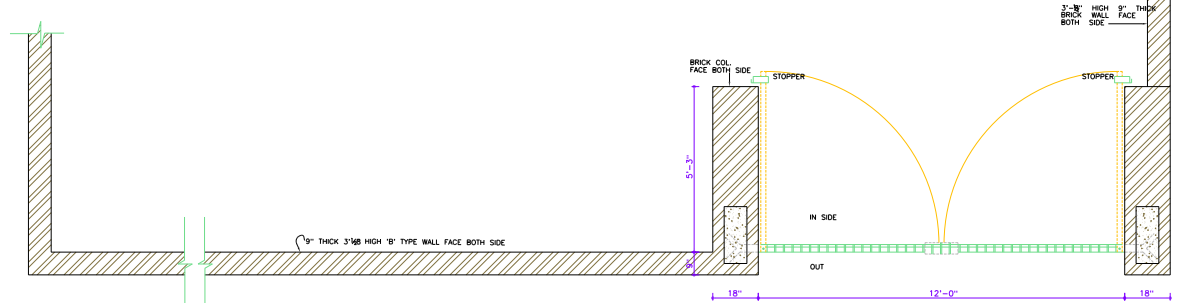

PLAN

DISCLAIMER
THOUGH EVERY CARE HAS BEEN TAKEN TO PROVIDE THE CORRECT VERSION OF THE ARCHITECTURAL CONTROL ON THIS DIGITIZED (PDF) FORMAT, YET IN CASE OF ANY DISCREPANCY, THE MASTER COPY OF THE ARCHITECTURAL CONTROL APPLICABLE ON EACH SUCH SITE, AS AVAILABLE IN THE COMMERCIAL RECORD OF THE OFFICE OF CHIEF ARCHITECT OR HER/HIS INTERPRETATION WILL OVERRULE THE DIGITIZED FORMAT.

CHIEF ADMINISTRATOR
CHANDIGARH ADMINISTRATION