

FRONT ELEVATION

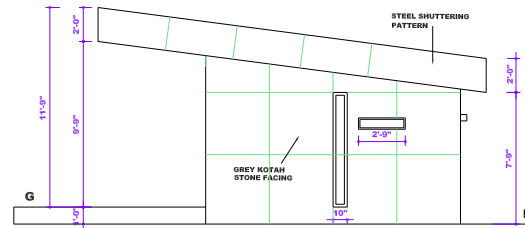

SIDE ELEVATION

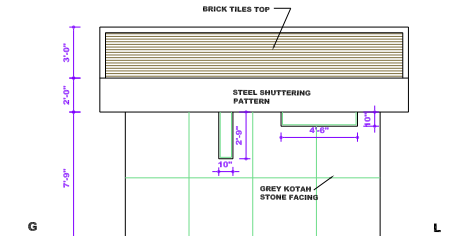

REAR ELEVATION

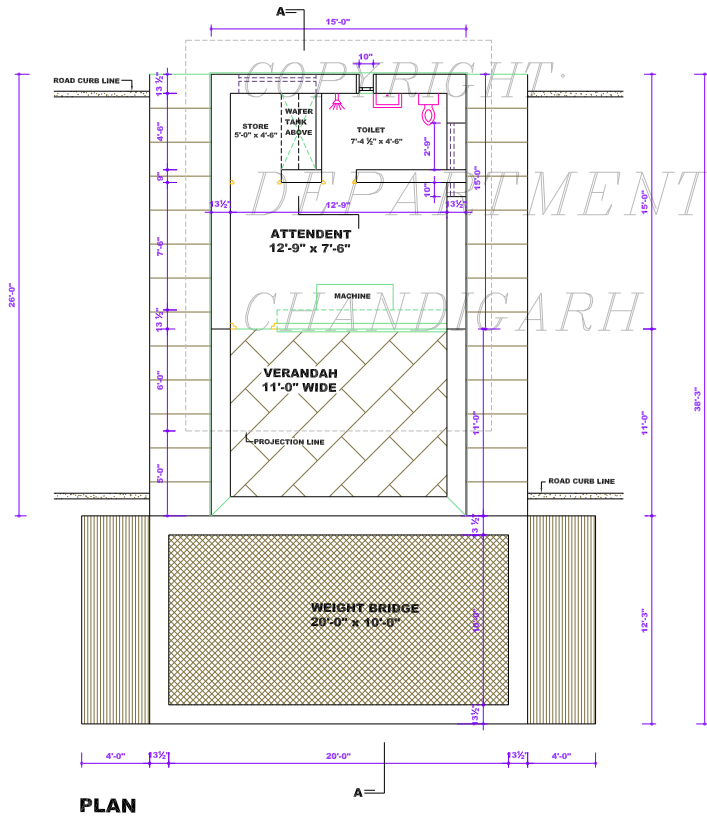

PLAN

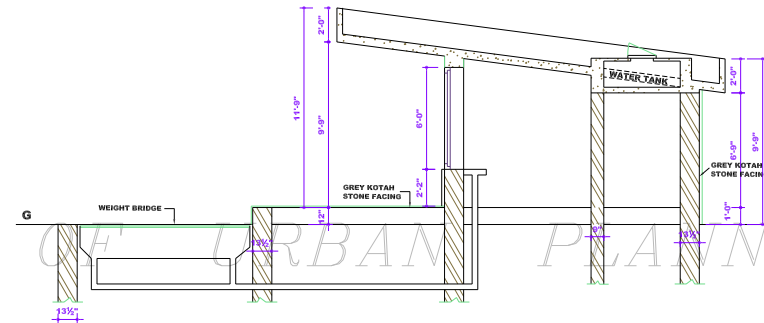

SECTION AT A A

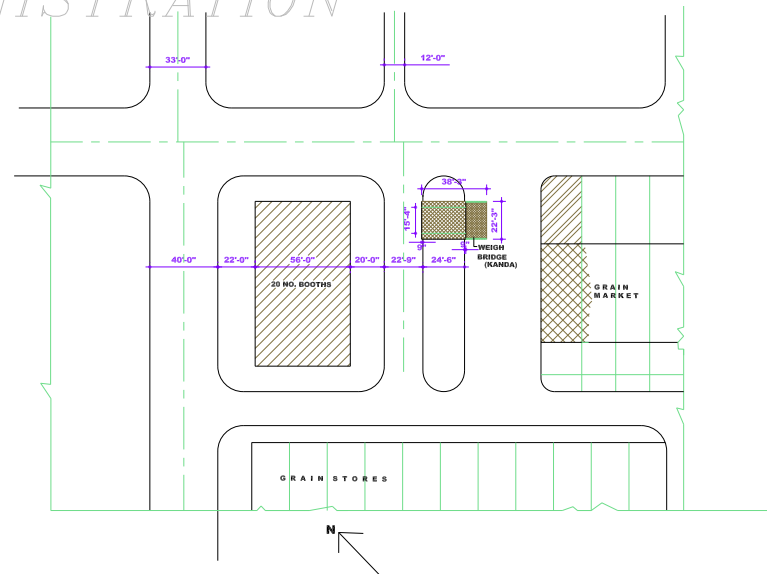

KEY PLAN

**DISCLAIMER**

THOUGH EVERY CARE HAS BEEN TAKEN TO PROVIDE THE CORRECT VERSION OF THE ARCHITECTURAL CONTROL ON THIS DIGITIZED (PDF) FORMAT, YET IN CASE OF ANY DISCREPANCY, THE MASTER COPY OF THE ARCHITECTURAL CONTROL APPLICABLE ON EACH SUCH SITE, AS AVAILABLE IN THE COMMERCIAL RECORD OF THE OFFICE OF CHIEF ARCHITECT OR HER/HIS INTERPRETATION WILL OVERRULE THE DIGITIZED FORMAT.

ATTESTED TRUE COPY

Sd/ M.U. KUREKAR

ASSTT.ARCHITECT

S.No	NOTES
------	-------

1. THIS DRAWING IS THE PROPERTY OF DEPT. OF ARCHITECTURE U.T. CHANDIGARH FORMERLY OF THE P.S. GOVT. AND MUST BE NOT ALTERED COPIED OR USED IN WHOLE OR IN PART WITHOUT THE PERMISSION OF THIS DEPT. IN WRITING

NOTE:- THIS DRG. IS THE COMPUTERISED REPRODUCTION OF ORIGINAL DRG. NO. 13 JOB NO. 182 DATE: 6-6-68

THIS DRG. IS REPRODUCED FROM DRG NO. 13 OF JOB NO. 182 OF DATED 6-6-64	Sd/	25 <sup>6</sup> 72
--	-----	-----------------------

SNO.	DESCRIPTION	SIGN	DATE
------	-------------	------	------

REVISIONS

Sd/ P.JEANNERET 6-6-64 CHIEF ARCHITECT	SENIOR ARCHITECT
Sd/ S.D SHARMA 6-6-64 ARCHITECT	ASSTT.ARCHITECT

OFFICE OF THE CHIEF ARCHITECT CHANDIGARH U.T

SCALE:- 4 FEET TO AN INCH DATE: 6-6-64

DRAWN BY:- DIDAR SINGH	JOB NO. DRG NO.
REDRAWN BY:- BALBIR SINGH	182 13

WEIGH BRIDGE IN GRAIN MARKET CHANDIGARH

PLAN ELEVATIONS & SEC.