

CHANDIGARH PROJECT

S.No. NOTES:-
 THIS DRG. IS THE PROPERTY OF THE DEPTT. OF ARCHITECTURE CHANDIGARH U.T. AND FORMERLY OF THE GOVT. P.B. AND MUST NOT BE ALTERED, COPIED OR USED IN WHOLE OR IN PART WITHOUT THE PERMISSION OF THIS DEPTT. IN WRITING. THIS DRG. IS TO BE READ IN CONJUNCTION WITH DRG. No. 1 JOB No. 144 AND THE NOTES THERE APPLY TO THIS ALSO. THIS DRG. IS ACTUALLY TRACED FROM DRG. No. OF JOB No. 144 ON DATED 7.3.53/- 7-3-73

NOTE:- THIS DRAWING HAS BEEN COMPUTERISED ON FROM DRG. No. 2 JOB No. 144

S.No.	DESCRIPTION	DATE SIGN
-------	-------------	-----------

REVISIONS

Sd/- M.N. SHARMA 28. X .70 CHIEF ARCHITECT.	Sd/- P. JEANNERET SENIOR ARCHITECT.
---	--

ATTESTED

Sd/- ADITYA PARKASH JUNIOR ARCHITECT.	Sd/- M.U. KUREKAR 12.12.67. 1-9-75 ASST. ARCHITECT.
--	---

OFFICE OF THE CHIEF ARCHITECT CHANDIGARH. U.T.

SCALE:- ONE INCH TO EIGHT FEET, DATE HALF INCH TO FOOT

DRAWN Sd/- MARCH 1973 PRAN NATH	DRG. No. JOB No. 2 144
--	---------------------------

ARCHITECTURAL CONTROL STANDARD DESIGN FOR ONE KANAL PLOTS END ELEVATION.

Sd/-
S.L. VARMA
28. X .70
CHIEF ADMINISTRATOR



PLAN AT BB'

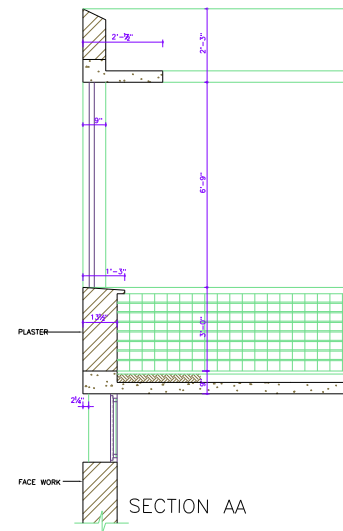
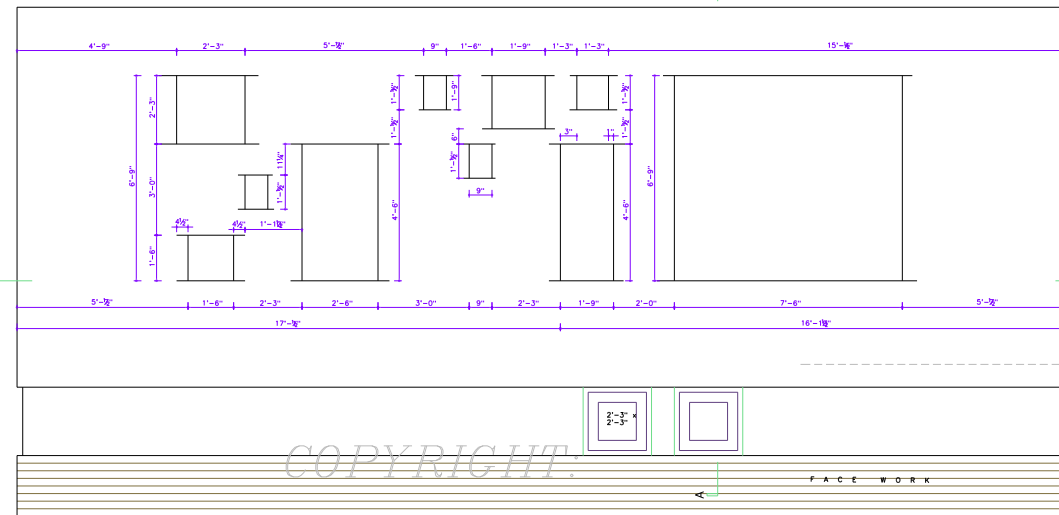

SECTION AA

DETAIL OF END WALL OPENINGS FOR RIGHT END ELEVATION
SCALE 1/2" = 1'-0"

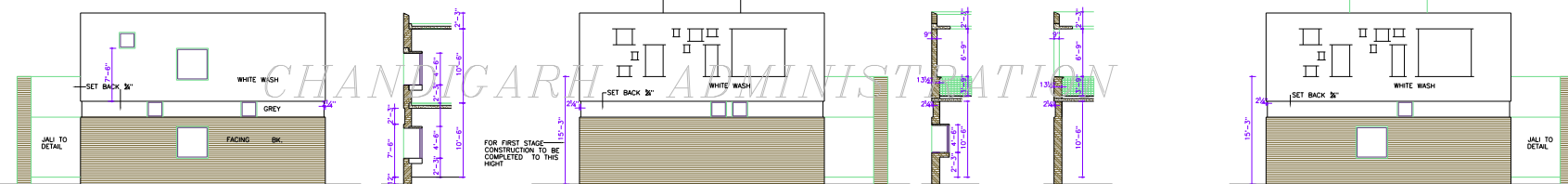

LEFT HAND ELEVATION

SECTION AA'

ALTERNATIVE B

SECTION BB SECTION CC

ALTERNATIVE A

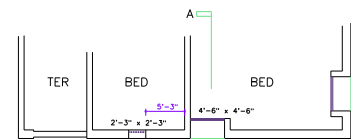

FIRST FLOOR

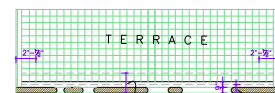

FIRST FLOOR

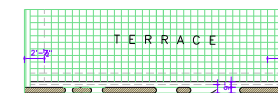

FIRST FLOOR

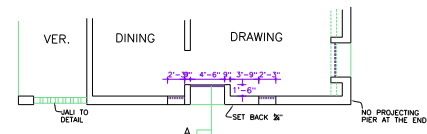

GROUND FLOOR PLAN OF THE LEFT HAND END FOR BOTH ALTERNATIVES

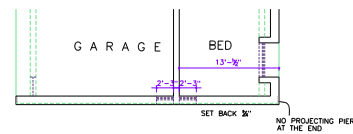

GROUND FLOOR PLAN OF THE RIGHT HAND END FOR ALTERNATIVE "B"

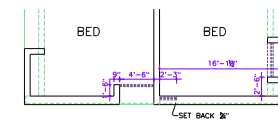

GROUND FLOOR PLAN OF THE RIGHT HAND END FOR ALTERNATIVE 'A'

DISCLAIMER
 THOUGH EVERY CARE HAS BEEN TAKEN TO PROVIDE THE CORRECT VERSION OF THE ARCHITECTURAL CONTROL ON THIS DIGITIZED (PDF) FORMAT, YET IN CASE OF ANY DISCREPANCY, THE MASTER COPY OF THE ARCHITECTURAL CONTROL APPLICABLE ON EACH SUCH SITE, AS AVAILABLE IN THE COMMERCIAL RECORD OF THE OFFICE OF CHIEF ARCHITECT OR HER/HIS INTERPRETATION WILL OVERRULE THE DIGITIZED FORMAT.