

DEPARTMENT OF
ARCHITECTURE U.T.

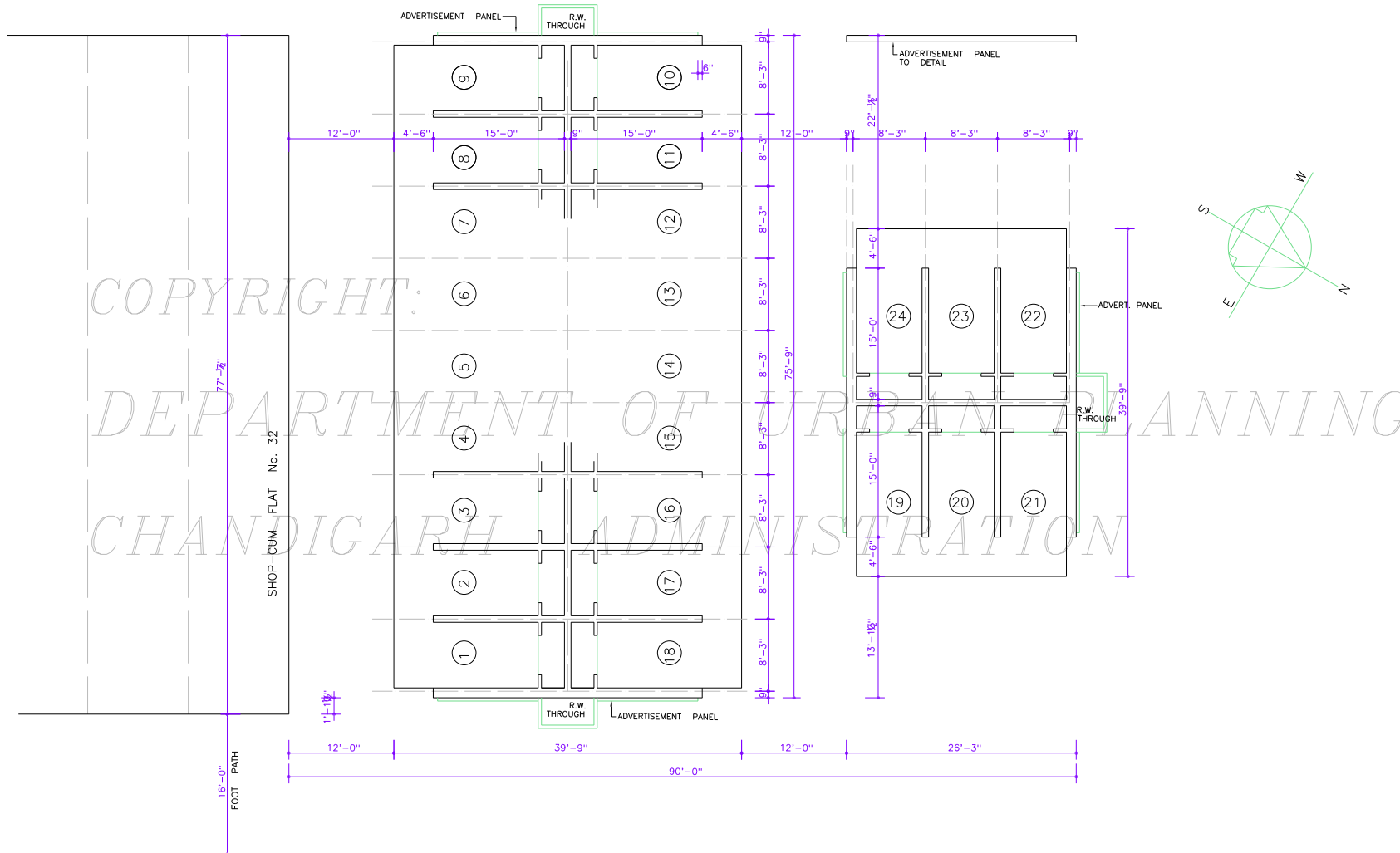

S.No. NOTES.

1. THIS DRG. IS THE PROPERTY OF DEPTT. OF ARCHITECTURE U.T. CHANDIGARH, FORMERLY OF THE P.B. GOVT. AND MUST NOT BE ALTERED, COPIED, OR USED IN WHOLE OR IN PART WITHOUT THE PERMISSION OF THIS DEPARTMENT IN WRITING.
2. THIS DRAWING HAS BEEN TRACED FROM THE ORIGINAL DRG. No. 1 JOB No. 118 ON 4.2.72.

NOTES:-
THIS DRAWING HAS BEEN COMPUTERISED ON 11-05 FROM DRG. No. 1 JOB No. 118

Sd/- P. JENERET

S.No. DESCRIPTION DATE SIGN

REVISIONS

Sd/-
S.L. VERMA
5.X.70
CHIEF ADMINISTRATOR

Sd/-
M.N. SHARMA
3.X.70
CHIEF ARCHITECT SENIOR ARCHITECT

ARCHITECT ASSIST. ARCHITECT

OFFICE OF THE CHIEF-
ARCHITECT CHANDIGARH

SCALE:- 8 FT. TO AN INCH DATE-13-6-55

REDRAWN NIRMAL KUMARI	JOB No. 118	DRG. No. 1
CHECKED Sd/- 8-2		

BOOTHS (LOW-COST) IN
SUB SECTOR 19-C

LAY-OUT PLAN

DISCLAIMER

THOUGH EVERY CARE HAS BEEN TAKEN TO PROVIDE THE CORRECT VERSION OF THE ARCHITECTURAL CONTROL ON THIS DIGITIZED (PDF) FORMAT, YET IN CASE OF ANY DISCREPANCY, THE MASTER COPY OF THE ARCHITECTURAL CONTROL APPLICABLE ON EACH SUCH SITE, AS AVAILABLE IN THE COMMERCIAL RECORD OF THE OFFICE OF CHIEF ARCHITECT OR HER/HIS INTERPRETATION WILL OVERRULE THE DIGITIZED FORMAT.

ATTESTED
Sd/-
8-2-72
ASSTT. ARCHITECT

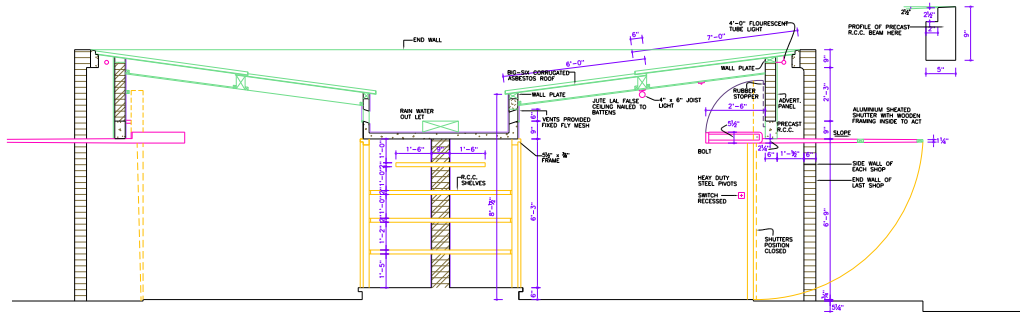

TYPICAL CROSS SECTION

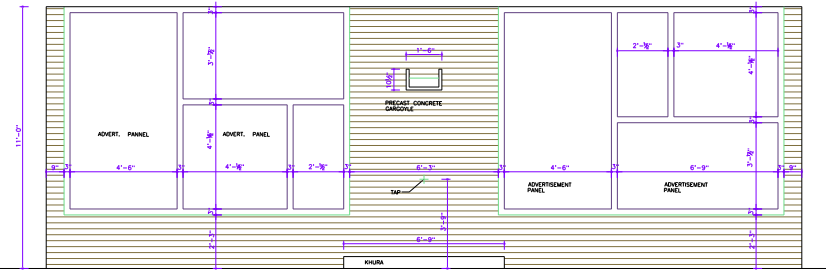

END ELEVATION

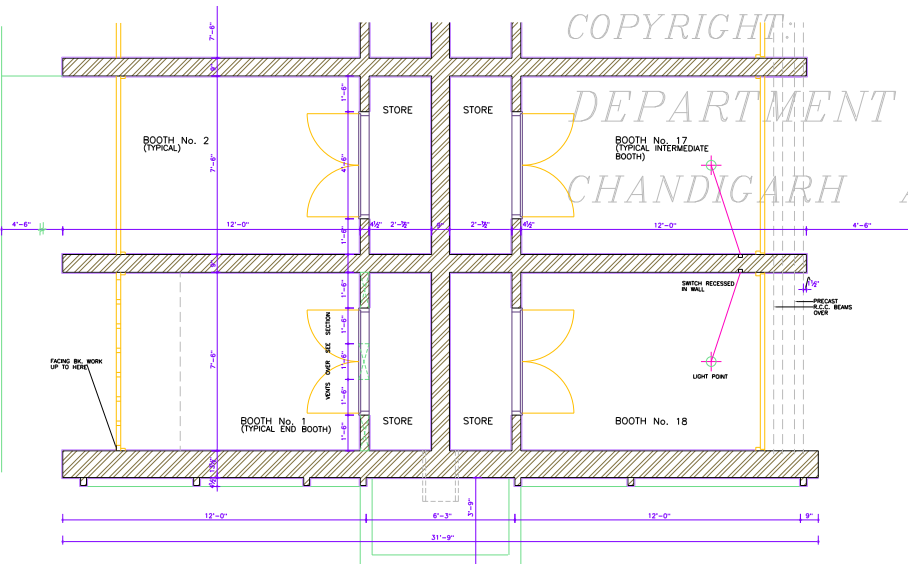

TYPICAL PLAN OF BOOTHS

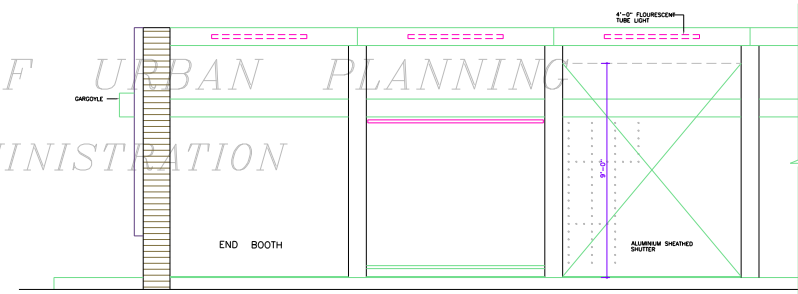

TYPICAL ELEVATION (FRONT)

COPYRIGHT
DEPARTMENT OF URBAN PLANNING
CHANDIGARH ADMINISTRATION

THIS DRG. IS THE PROPERTY OF THE DEPT. OF ARCHITECTURE CHANDIGARH AND FORMERLY THE GOVT. OF P.B. AND MUST NOT BE ALTERED COPY OR USED IN WHOLE OR IN PART WITHOUT THE PERMISSION OF THIS DEPT. IN WRITING.

NOTES:-
THIS DRAWING HAS BEEN COMPUTERISED ON 27-04-1980M DRG. No. 2 JOB No. 118

Sd/- S.L. VARMA 3-3-70 CHIEF ADMINISTRATOR	Sd/- M.N. SHARMA 33-70 CHIEF ARCHITECT
---	---

ATTESTED TRUE COPY
Sd/-
M.V. KUREKUP
8-3-74
ASSTT. ARCHITECT

OFFICE OF THE CHIEF ARCHITECT CHANDIGARH. U.T.

SCALE:- 1/2" INCH TO A FOOT DATE:-

DRAWN Sd/-	DRG. No. JOB No. 2 118
---------------	---------------------------

BOOTHS (LOW-COST) IN SUB SECTOR - 19/C
DETAIL, PLAN, ELEVATION AND SECTION

DISCLAIMER
THOUGH EVERY CARE HAS BEEN TAKEN TO PROVIDE THE CORRECT INFORMATION, THE ARCHITECT DOES NOT GUARANTEE THE ACCURACY OF THE INFORMATION. THE ARCHITECT'S LIABILITY IS LIMITED TO THE DESIGN AND CONSTRUCTION OF THE PROJECT AND NOT TO THE PERFORMANCE OF THE PROJECT.

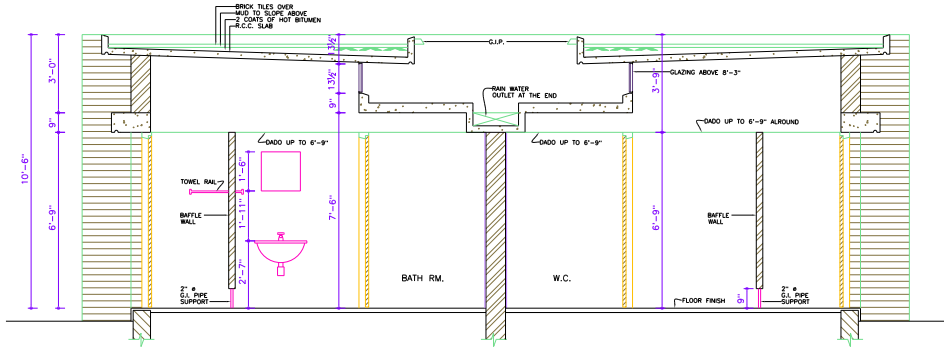

SECTION AT A-A

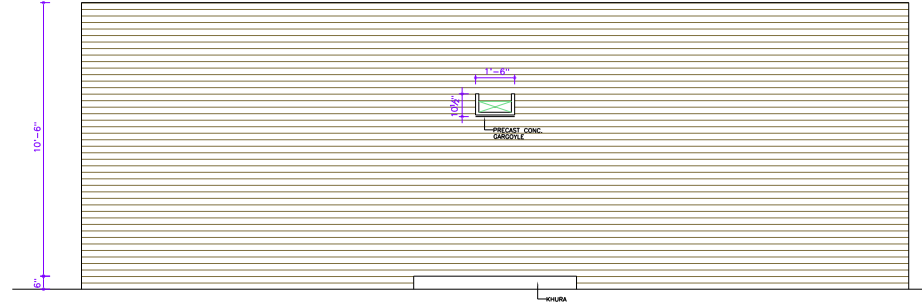

END ELEVATION

COPYRIGHT:
DEPARTMENT OF URBAN PLANNING
CHANDIGARH ADMINISTRATION

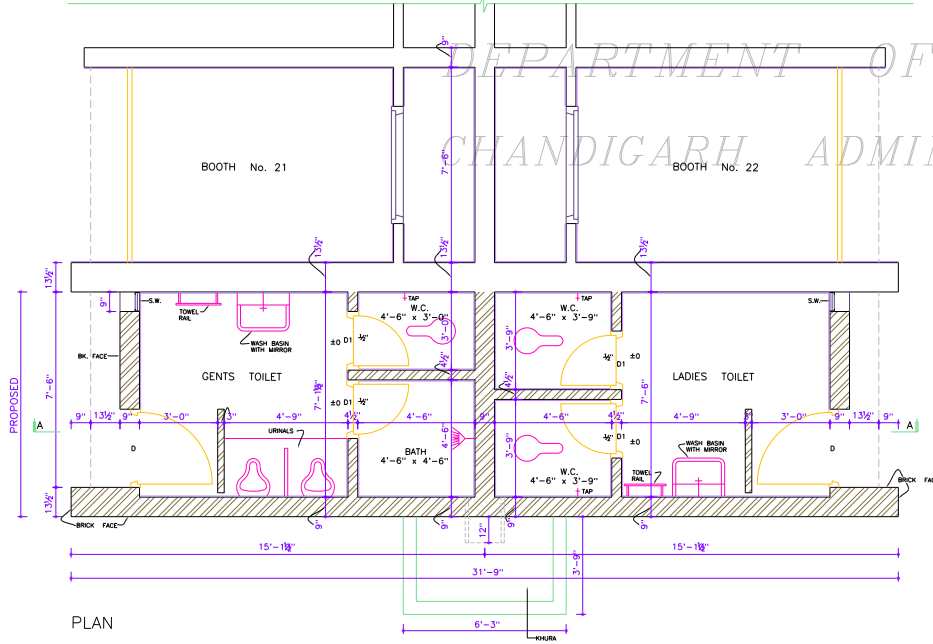

PLAN

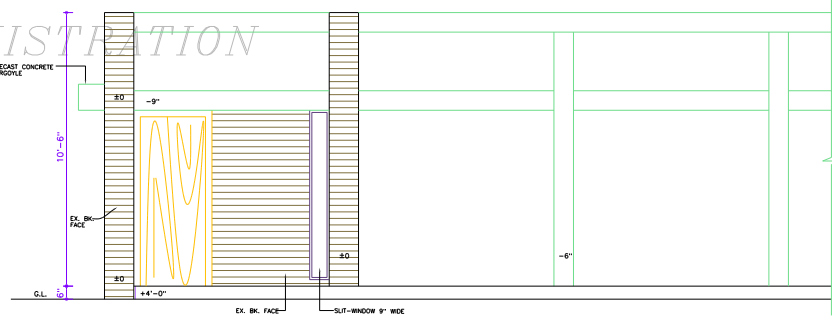

RIGHT - SIDE ELEVATION

- S.No. NOTES.
- THIS DRG. IS THE PROPERTY OF THE DEPT. OF ARCHITECTURE CHANDIGARH, U.T. AND FORMERLY OF THE P.B. GOVT. AND MUST NOT BE ALTERED, COPIED, OR USED IN WHOLE OR IN PART WITHOUT THE PERMISSION OF THIS DEPTT. IN WRITING.
 - EXISTING URINALS IN FRONT OF BOOTH No. 21 & 22 ARE TO BE DISMANTLED.

NOTES:- THIS DRAWING HAS BEEN COMPUTERISED ON 27-04-1980 DRG. No. 3 JOB No. 118

SCHEDULE OF JOINERY				
TYPE	SIZE	CILL	TOP	REMARKS
D	3'-0" x 6'-9"-0"	6'-9"	6'-9"	WOODEN
D1	2'-3" x 6'-9"-0"	6'-9"	6'-9"	"
SW	9" x 6'-9" 3"	6'-9"	6'-9"	STEEL FRAME

Sd/- M.N. SHARMA 19-3-79 CHIEF ARCHITECT	Sd/- H.C. CHOPRA 19-3-79 SENIOR ARCHITECT
Sd/- JYOTI SINGH 19-3-79 ARCHITECT	Sd/- ANVAR SINGH 2-3-79 ASSTT. ARCHITECT

OFFICE OF THE CHIEF ARCHITECT CHANDIGARH

SCALE:- 1/8" TO A FOOT	DATE:-
TARVINDER DRAWN	JOB No. 118
CHECKED	DRG. No. 3

LAV. BLOCK ADJOINING TO BOOTH No. 21 & 22, SEC-

PLAN, ELEVATIONS AND SECTION

DISCLAIMER
THESE DRAWINGS HAVE BEEN TAKEN TO PROVIDE THE CORRECT REPRODUCTION OF THE ARCHITECTURAL RECORD ON THIS DIGITIZED (PDF) FORMAT. YET IN CASE OF ANY DISCREPANCY, THE MASTER COPY OF THE ARCHITECTURAL RECORD APPLICABLE ON EACH SUCH SITE, AS AVAILABLE IN THE CONVENTIONAL RECORD OF THE OFFICE OF CHIEF ARCHITECT OR IN HIS INTERPRETATION WILL OVERRULE THE DIGITIZED FORMAT.