



## How to pay Taxes on-line using SBI Internet Banking User guide

Step 1. Login to [www.onlinesbi.com](http://www.onlinesbi.com)



Step 2. Enter User Name & Password

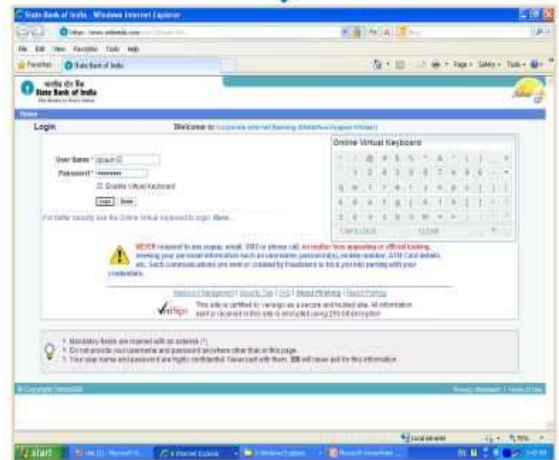

Step 3. Select E-Tax tab

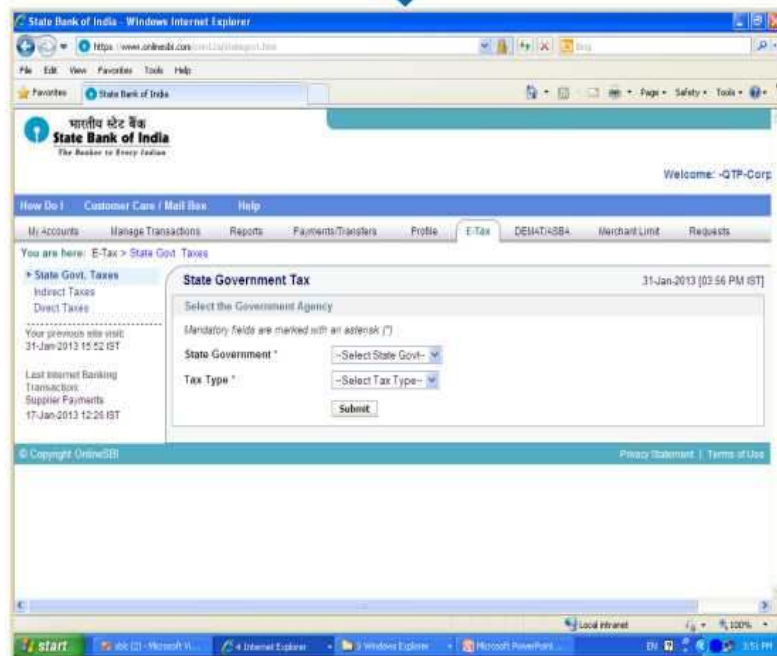

## Step 4. Select State Government & Select Tax Type



State Bank of India - Windows Internet Explorer

https://www.onlinedi.com/.../stategovt/ta.html

State Bank of India  
The Banker to Every Indian

Welcome: -QTP-Corp

How to | Customer Care | Mail Box | Help

My Accounts | Manage Transactions | Reports | Payments/Transfers | Profile | E-Tax | DEMAT/ASBA | Merchant Limit | Requests

You are here: E-Tax > State Govt. Taxes

State Govt. Taxes  
Indirect Taxes  
Direct Taxes

Your previous visit was:  
31-Jan-2013 10:52 IST

Last Internet Banking Transaction:  
Supplier Payments:  
17-Jan-2013 12:20 IST

Copyright © OnlineDI

### State Government Tax

31-Jan-2013 [03:56 PM IST]

Select the Government Agency

Mandatory fields are marked with an asterisk (\*)

State Government \*

Tax Type \*

Privacy Statement | Terms of Use

## Step 5. Fill in the particulars and submit



State Bank of India - Windows Internet Explorer

https://www.onlinedi.com/.../stategovt/ta.html

State Bank of India  
The Banker to Every Indian

Welcome: QTP-Corporate 0044  
100

How to | Customer Care | Mail Box | Help

My Accounts | Manage Transactions | Reports | Payments/Transfers | Profile | E-Tax | DEMAT/ASBA | Merchant Limit | Requests

You are here: E-Tax > State Govt. Taxes

State Govt. Taxes  
Indirect Taxes  
Direct Taxes

Your previous visit was:  
31-Jan-2013 10:52 IST

Last Internet Banking Transaction:  
Supplier Payments:  
17-Jan-2013 12:20 IST

Copyright © OnlineDI

### Chandigarh Administration-Luxury Tax Form LT VI

31-Jan-2013 [03:52 PM IST]

Fill in this e Pay form to pay for the Government.

Mandatory fields are marked with an asterisk (\*)

By Whom Tendered \*

Name of Proprietor \*

Complete Address \*

Luxury Tax RC No. \*

Demand/Challan No.

District \*

Period From \*

Period To \*

Last Date of Payment \*

Voluntary Tax

Additional Demand

Penalty int.

Interest

Other Deposits/Please Specify)

Privacy Statement | Terms of Use

## Step 6. Enter Transaction Password and Confirm



Chandigarh Administration-Luxury Tax Form LT VI

You can debit any of your transaction accounts to pay Chandigarh Administration-Luxury Tax Form LT VI.

Account No. / Bank name	Account Type	Branch	Balance
00000044402010	Savings Account	KDSHAN Bank/LS	116.71

Selected account: 00000044402010

By Whom Debited: TEST1

Name of Debtor: ABC

Complete Address: ABC

Postal Code: 110111

Phone No: 0110811

Last Date of Payment: 01-01-11

Debit: CHANDGARH

Other Debit/Phase Specify: 0

Luxury Tax RC No: 123

Demand Class No: 200

Luxury Tax VOTID: 1

Additional Debit: 0

Penalty etc: 0

Interest: 0

Total Amount: 1

Merchant Reference Number: 00047332011318403

Transaction Password:

## Step 7. Click here to view



Chandigarh Administration-Luxury Tax Form LT VI

Pay Order Details

Pay Order Number: 042084711

Debit Status: Success

01-06-2013

Chandigarh Administration-Luxury Tax Form LT VI

Amount Paid: One only: ₹1.00

Account No: 00000044402010

STATE BANK OF INDIA

CHANDGARH BRANCH

00047332011318403

Counterfoil Description: -

Transaction Type: Real Time Payments

[Click here to view credit and debit amount details](#)

[Click here to see the counter details](#)

[Download PDF](#)

Email: agmgad.lhocha@sbi.co.in

Step 8. Download the Challan

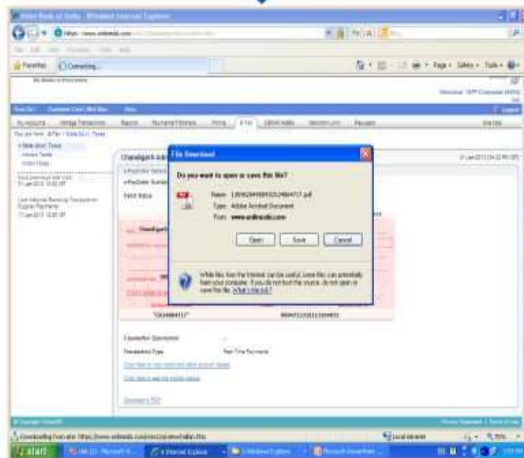

Step 9. Print and save the challan

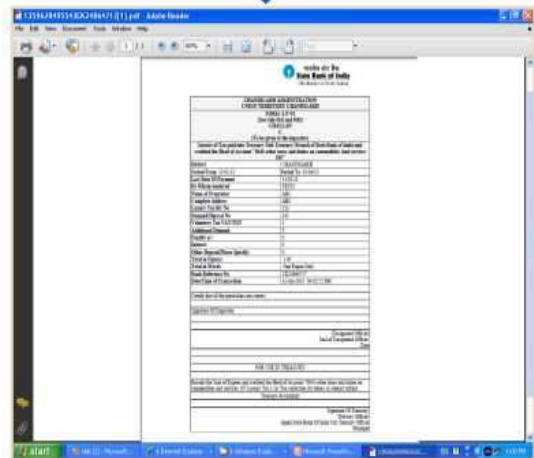

Step 10. Logout Online SBI

